Eighty Five

THE PRESIDENT

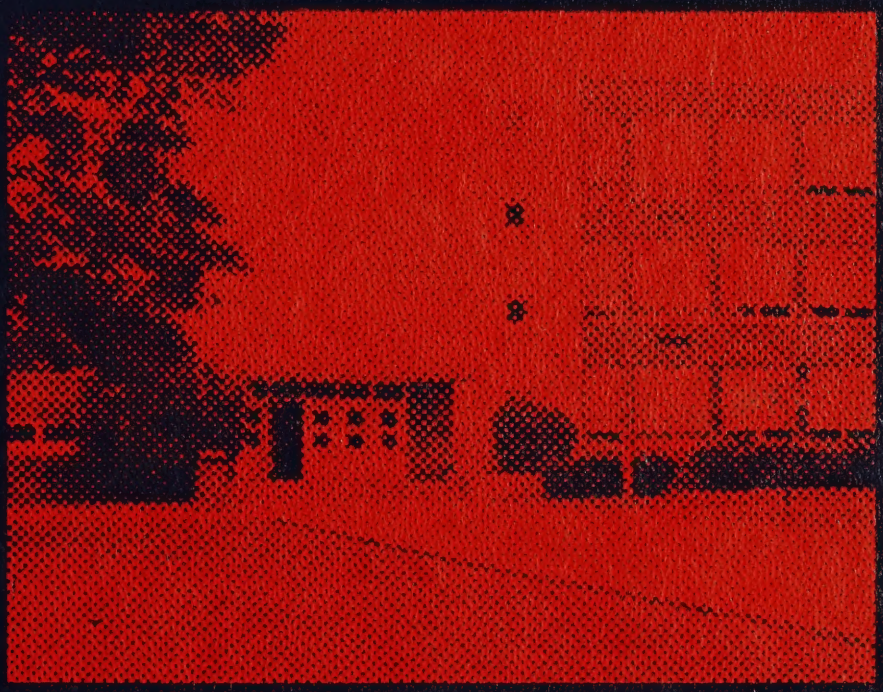

55

Digitized by the Internet Archive
in 2021 with funding from
LYRASIS and LYRASIS Members

https://archive.org/details/presidentthe1985wood

Alive in eighty-five

Woodrow Wilson High School
3701 Willett Drive
Portsmouth Va. 23707
Vol. 66

PORTSMOUTH PUBLIC LIBRARY
601 COURT STREET
PORTSMOUTH, VA 23704

VA
371.80973
WOOD2ow
1985

Copy 1

index

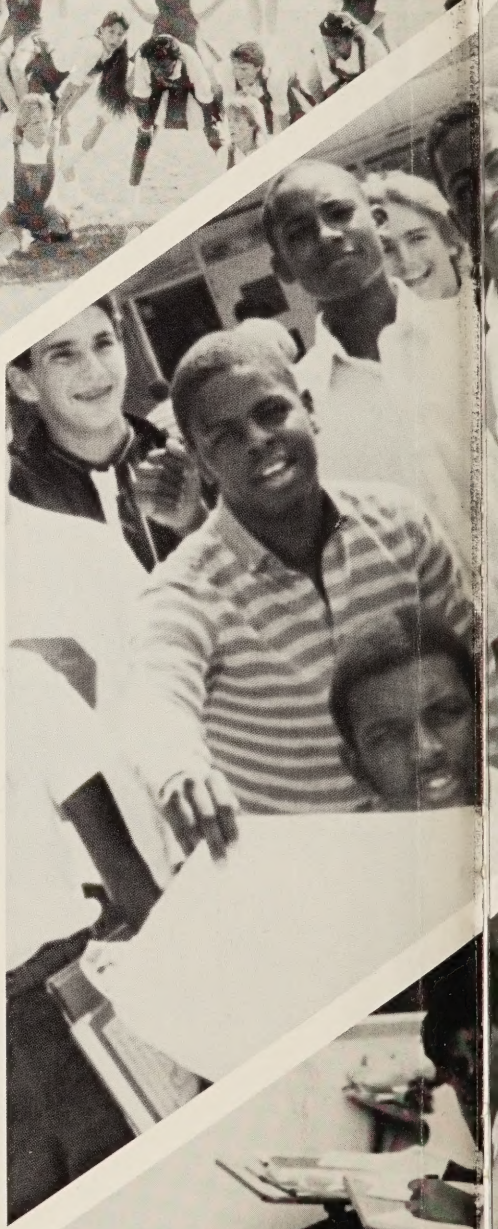

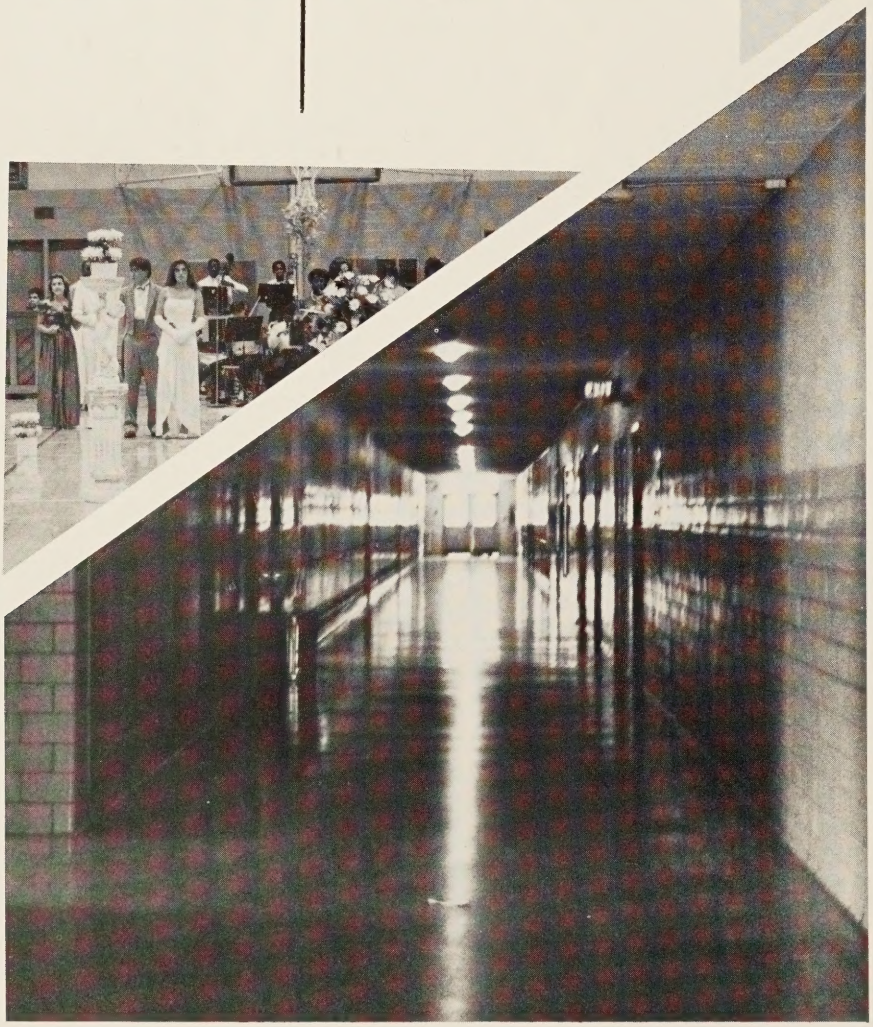

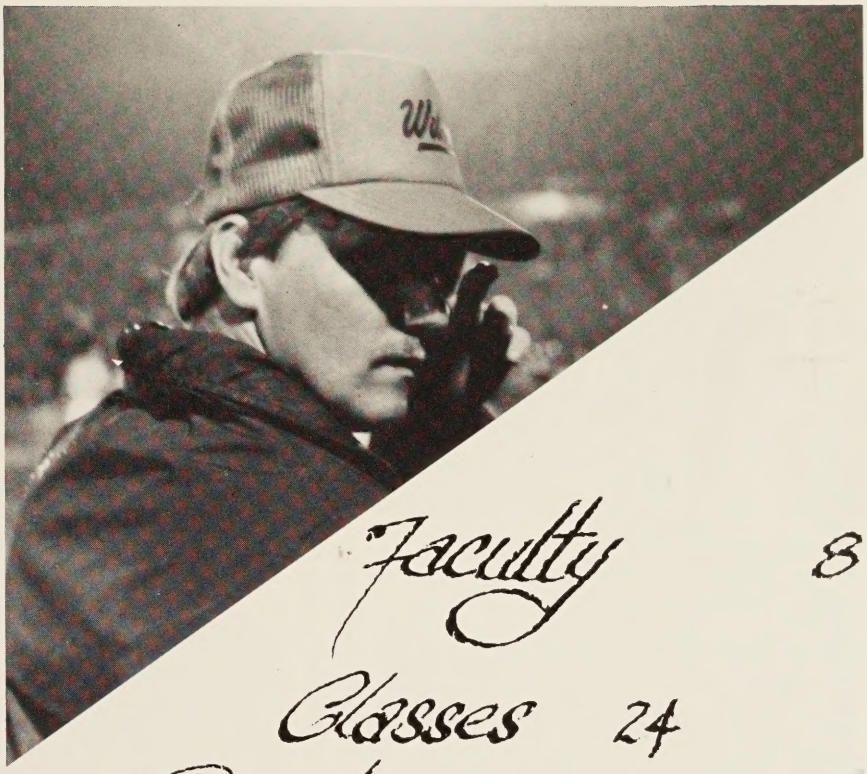

Faculty 8

Classes 24

Sports 96

Clubs 132

Ads 172

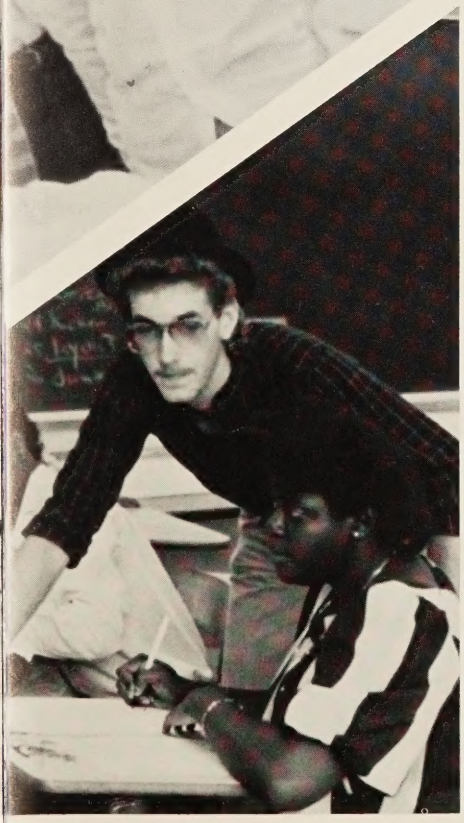

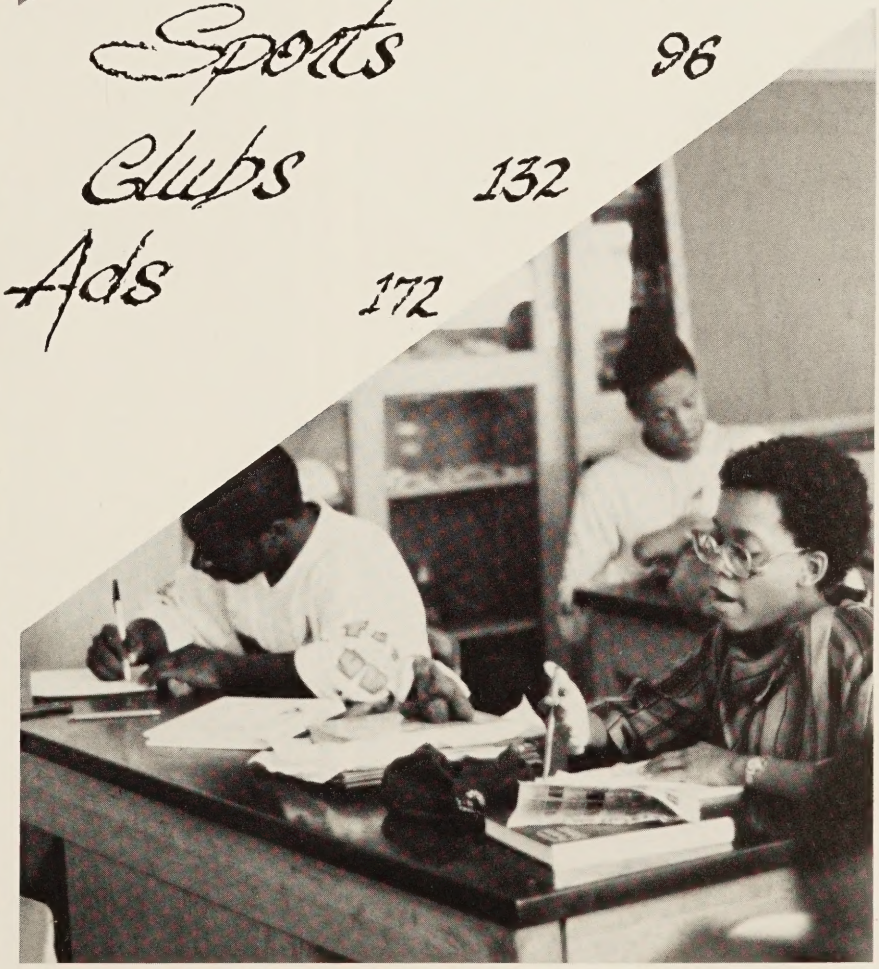

MEMORIES

Roses are red.
Violets are redder.
I'd give you a smile,
but a hug would be better.

Latest fads from Paris.

Future Covergirl!

SCATTERED PICTURES

All in the family.

If we had the chance to do it all again, would we take the chance to do it all again. And it's the laughter we will remember, whenever we remember the way we were.

above: Anticipation!

Crowning the queen of 83-84.

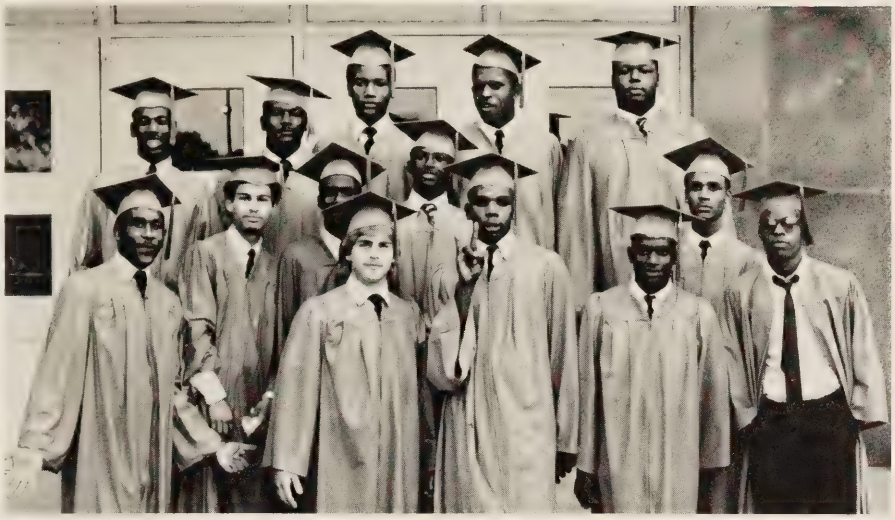

Memories light the corners of our minds.
Misty, watered colored memories, of the way we were.
Scattered pictures of the times we left behind, times we will remember, of the way we were.

above: Dim all the lights . . .

above: Don't you think we should of dressed down a little for the occasion.

left: Dashing, dazzeling, and devestating duo.

Faculty

THE TOP

Dr. Burton finds himself again at the helm of the mighty Presidents; in a year that promises to bring about many changes. With the retirement of both the superintendant and his assistant this year, all the principals find adjustments to the new administration are imperative. A little closer to home, our own Mr. Pete Mills retired in November which precluded his replacement, our long time 8th grade principal, Mr. Michael Laguta. Finally, moving out of the gym and into the "Hot Seat" Mr. Ken Hopkins takes over as the 8th grade principal. Many changes, and many adjustments, but in the final analysis, all is still well in Presidential Territory.

An avid sports fan, Dr. Burton can often be found enjoying a good game.

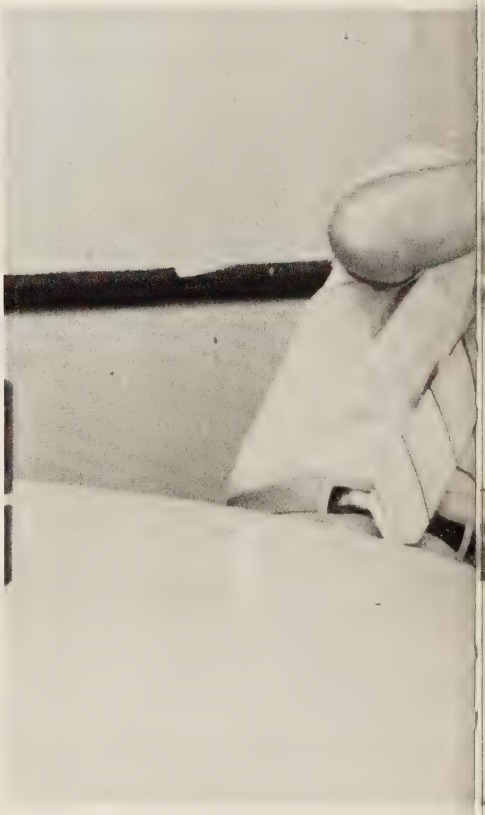

Mr. Mills shows us the latest in "Break

BANANAS

Top: Mr. Laguta is smiling now as he has just taken over for retired Mr. Mills.
above: The newest banana of the bunch — Mr. Hopkins sheds his Athletic talents to become the 8th grade principal.

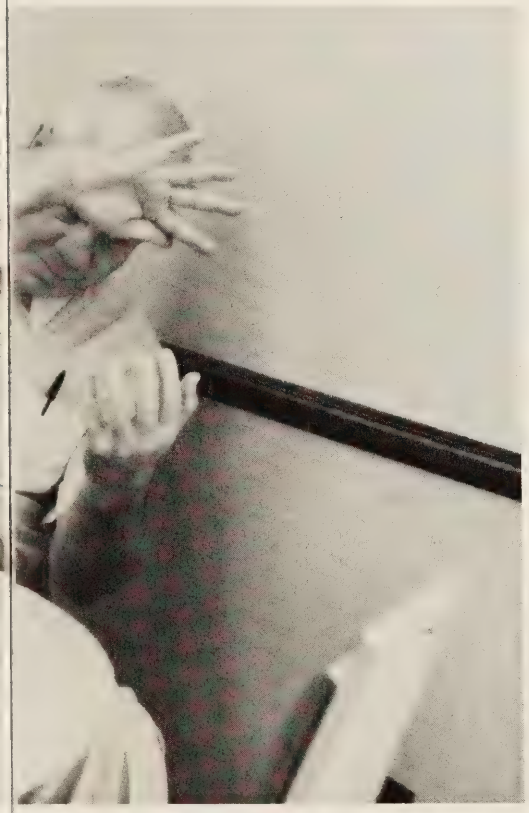

Dancing" . . . The sitting down version.

THE FACULTY IN CHARGE

Mrs. Deloatch helps Lionell focus the microscope

Mrs. Kathryn Allen
Home Economics
Mrs. Lee Benson
Mathematics
Mrs. Virginia Bonwell
Foreign Language/History

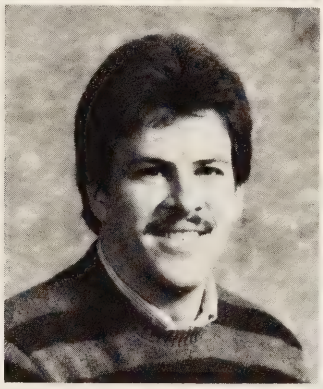

Mr. Dan Boyd
Science
Mrs. Mae Breckinridge
Librarian
Mrs. Angela Brown
Mathematics

Mrs. Dorothy Bryce
Science
Mrs. Margaret Costa
Librarian
Mrs. Hattie Cooper
English

Mrs. Carol Danner
Home Economics
Mrs. Bessie Durham
Mathematics
Miss Debbie Eagan
Special Education

Miss Eagan takes a journey to the bottom of her desk.

Miss Geraldine Elliot
Secretary
Miss K. Faulk
Mrs. Iva Foust
Mathematics

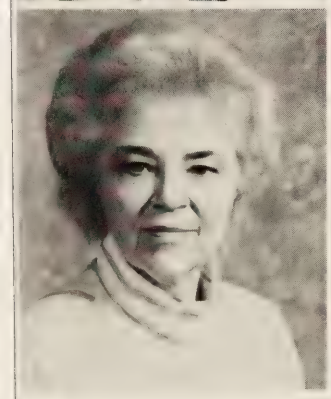

Mrs. Betty Fuller
Study Hall
Mrs. Joy Graves
Distributive Education
Mrs. Evelyn Gup
Guidance

TEACHERS

above: C'mon Mrs. Kammerer, don't act like the children.

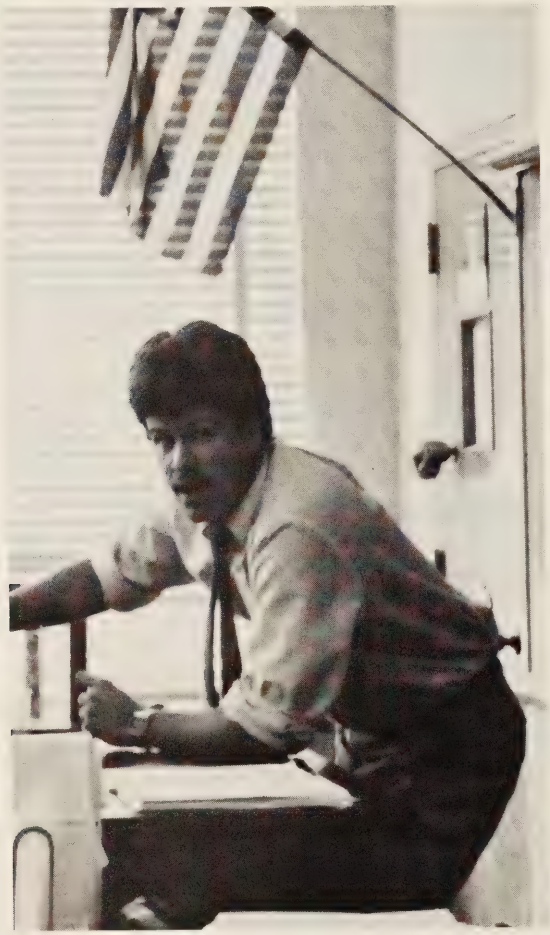

above: You're not going to take my picture are you?
right: I just love looking into this little box.

ON DUTY

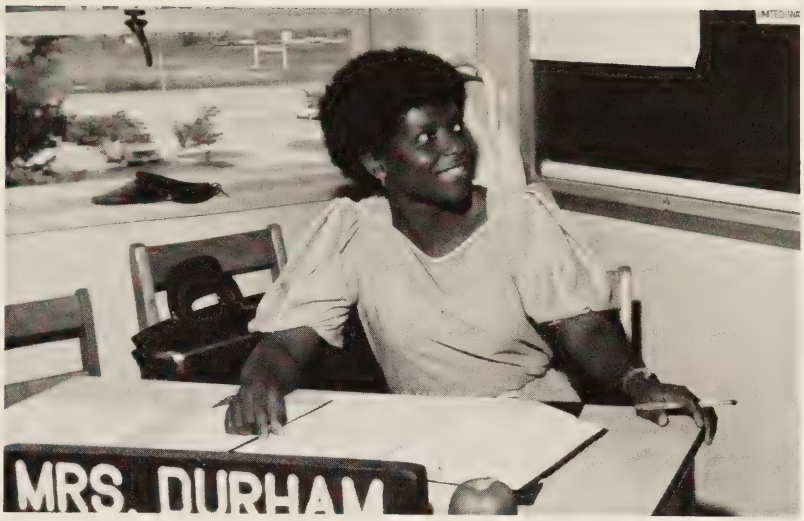

Left: Mrs. Wilkerson prepares herself for a fun-filled day with her students.
top; Mrs. Durham needs a separate desk just for her a name plate
above: It's obvious you didn't do your homework because your not even close.

Mrs. Valarie Jean Hall
English
Mr. Thaddeus Hayes
Science
Mr. Sean Hickey
Social Studies

Mrs. Marion Ingersol
Science
Mr. Andrew Jones
Mathematics
Mrs. Marva Jones
Mathematics

Mr. David King
Mathematics
Miss Kathy Kammerer
Librarian
Mr. Joe Ladisic
Science

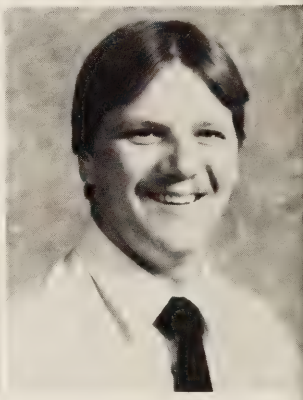

Mr. McGinley is wrestling with this intense pose.

"isn't it wonderful . . . "

Mrs. Phyllis Lyon
English

Mr. Aaron McGlothlin
English, Drama

Mrs. Dorothy Mott
Reading

Mrs. Anita Nyman
English
Mr. Larry Outten
World History
Mrs. Frances Page
English

I'm going to get you for this!

Mrs. Catherine Randolph
Science
Miss Marian Ranson
English
Mrs. Linda Riddick
Home Economics

Mr. Roy Reel
Health/P.E.
Mr. Joe Simons
Social Studies
Mrs. Vanessa Skinner
Mathematics

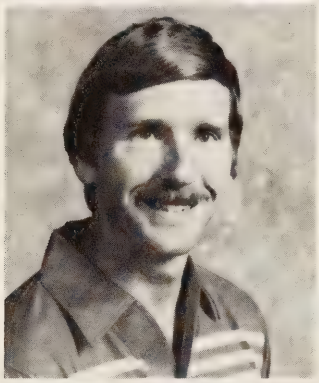
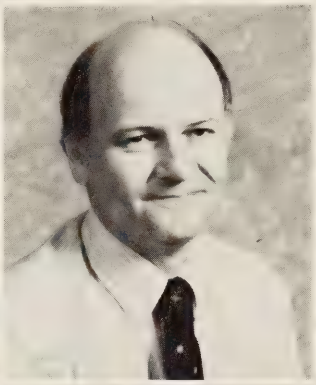

Mrs. Carolyn Smith
Mr. Ted Smith
Social Studies
Mrs. Renee Spencer
English

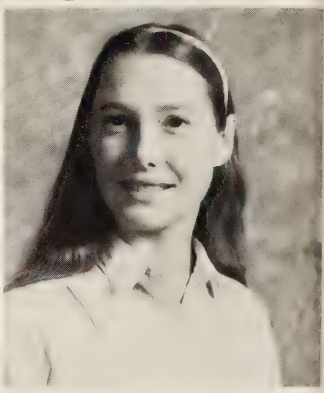

Mrs. Ernell Stephenson
Social Studies

"Ah, this headache."
And it's only first period.

Mrs. Bobbi Stone
Health/P.E.
Mrs. JoAnn Sweet
Art
Mr. Ronald Symes
Study Hall

Mrs. Judith Temple
English
Mrs. Anna Wall
English
Mrs. Ella Ward
English

Mr. David Warren
Chorus
Mrs. Sheila Waters
Home Economics
Mrs. Jeanette Wilkerson
Special Education

Mrs. Gladus Williams
Foreign Language

HEADS OF CLASS

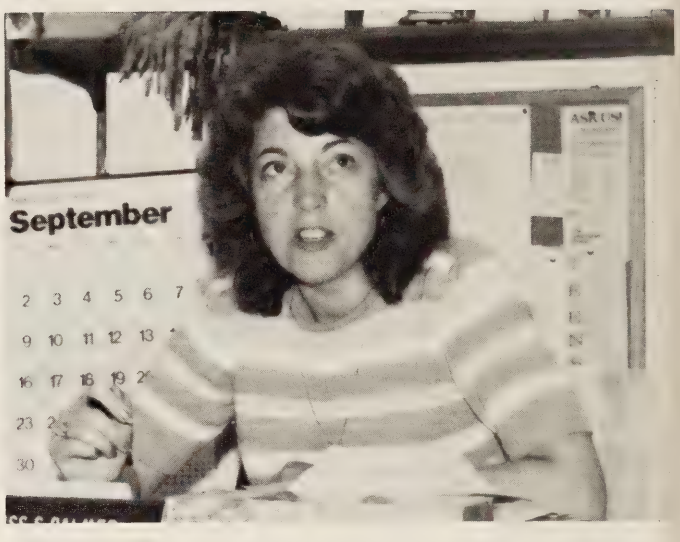

"Don't do this to me!"

Mrs. Sweet and Mrs. Stone wish Mr. Mills a fine farewell.

Left; Mr. Bystrom gets shot while shooting. Top: Mrs. Paige and one of her fans.

Mr. Hinton shows no fear as he is about to be "sprayed" to death.

If you want to find Mr. Ballein, just look for the "girls".

Classes

SENIORS MADE IT

EVERLINA ALLEN "LINA" flag girl — 2, 3, 4; Hostpitality Club — 4; Ambition: To attend college and futher my learnings in Office Tech.
SHERYL A. ALLEN "SUGER" Drama Club — 3; Catering — 4; Ambition: to attend college and be a Probation Officer.
CHARLES WILLIAM BAKER "BREW BAKER" J.V. Baseball 1; Ambition; To attend college and be a successful Archeitect.

VENITA TONNETTE BAZEMORE Assoc. editor of Student *— 3; editor of* Student *— 4; Band — 1, 2, 3, 4; Science Club — 1, 2, 3, 4; French Club — 1, 2; National Honor Soc. — 3, 4; S.C.A. — 1, 2, 3; Maid of Honor — 4; Ambition: To attend UVA to major in the medical field.*
CASSANDRA DENISE BEAMON "SONNIE" Band — 1, 2; Ambition: To attend Hampton Inst. for four years and then have a successful career.
MICHELLE CHARLENE BENNETT "CHELL" Ambition: To become a successful Social Worker.

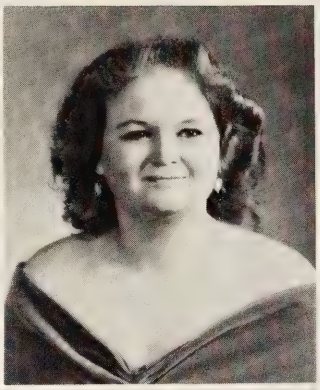
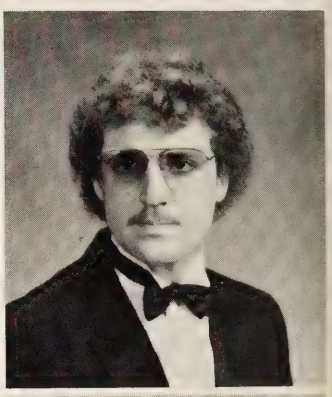

"Aren't we lookin' fine?"

ALIVE IN '85

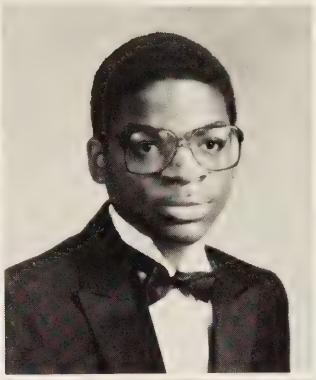

KIMBERLY DAWN BENSON "KIM" D.E. — 2, 3, 4; Ambition: to graduate from high school and marry Dallas Ray Taylor Jr.
TROY BENSON N/A
LINDA FAYE BLACK H.R. Pres. 4; FBLA — 2, 3, 4; Flag girl — 1, 3, 4, COE — 4; Ambition: To finish high school and go to college and major in Business.

LISA BLACK "TWIN" Band — 1, 2; LA — 1, 2, 3, 4; COE — 4; Ambition; to attend college and then go into the U.S. Air Force as a 1st Lieutenant.
LINDA MARIE BLACK FBLA — 2, 3, 4; FHA — 4; Ambition: To become a cosmotologist.
ROBIN MICHELLE BLOUNT Sec. of French and Science Club 3; Science Club — 1, 2, 3, 4; Girls V. Basketball 1, 2, 3, 4; DECA — 2; Softball — 2, 3, 4; French Club — 3, 4; Ambition: To attend Hampton Inst. or ODU and major in Physical Therapy Or Nursing

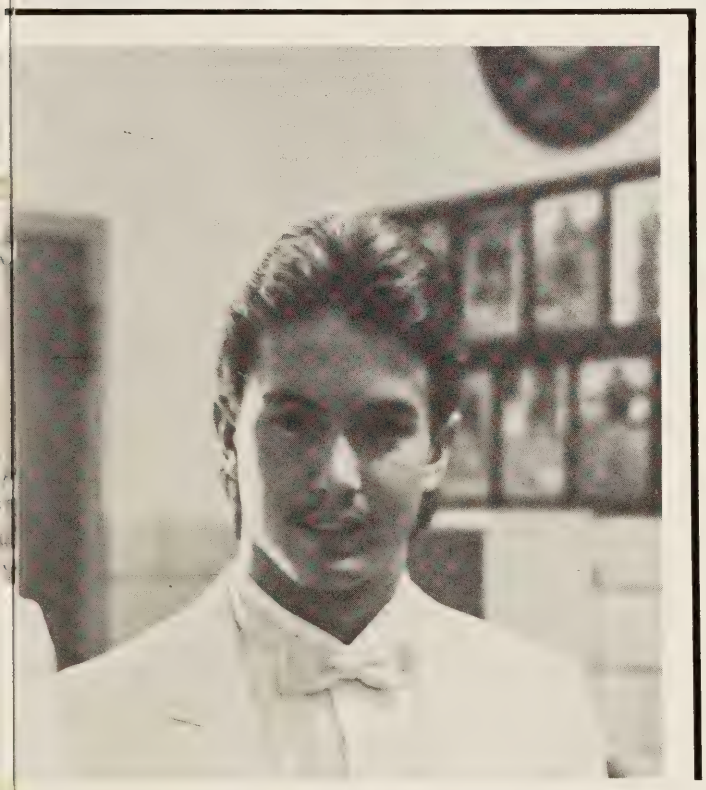

TERRI BONDS "ODY" V Wrestling 1, 2, 3, 4; Ambition: To graduate and go to NSU.
CYNTHIA J BRATCHER N/A
MARK A BROWN JV Wrestling 2, 3; Ambition: To graduate and enlist in the U.S. Air Force and be very successful throughout my career.

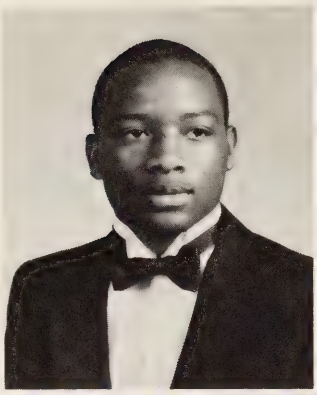

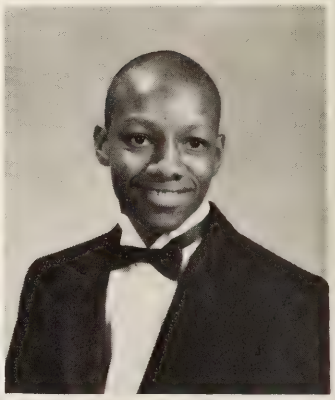

ROBERT W BROWN II "BOBBY" V Football 1, 2, 3; JV Baseball 1; V Baseball 2, 3, 4; Ambition: To be the best in everything I can.
ROY WESTON BROWN "BLOCK" Jr. N.H.S. 1; N.H.S. 2, 3, 4; H.R. Pres. 3; Sport Assoc. Editor of school paper 3; Sec. of N.H.S. 4; JV Wrestling 1; V Wrestling 2, 3; Band 4; JV Baseball 2; Track 3; Ambition: To go to Hampton Univ. and major in Biology.
DEBVONNA BULLOCK "DEBBIE" DECA 4; FBLA 4; Ambition: To attend VSU for four years and afterwards live a successful life.

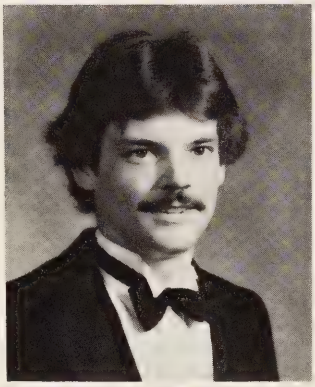
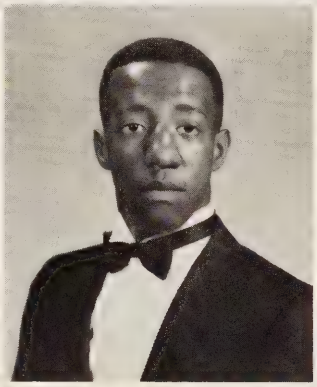

CANDICE DAWN BURGESS "CANDY BOB" FBLA 1, 2, 3; Ambition: To further my education in computers and live a happy life with Billy Goodwin.
VENEZIA LOLETA BURNEY "NESIE" Girls Track 1, 2, 3, 4; Band 1, 2, 3, 4; FBLA 4; Ambition: To attend college and major in something in the Business field and after that get married to Curley B. Speller Jr.
JOHN CALLOWAY III "NOOKIE" H.R. Pres. 3; Band 1, 2, 3, 4; DECA 2, 3, 4; Ambition: Military Service.

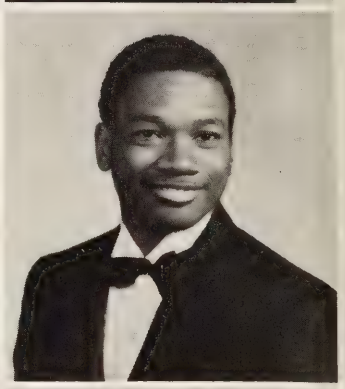

JAMES C. CANNADY JR "JIMMY" Ambition: To finish school and attend college.
PATRICIA ANNETTE CANNADY "MISSY" FHA 2; FBLA 3, 4; COE 3, 4; Ambition: To become a Business Secretary or Word Processor.
MARVIN VAN CHANDLER "MESSY MARVIN" DECA 3, 4; Ambition: To become a successful businessman.

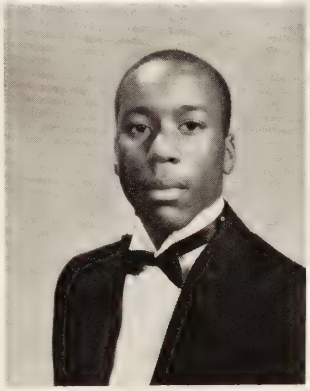

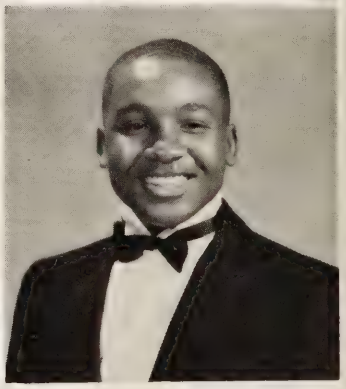

Left: The seniors show "overextended enthusiasm" during a pep rally. Above: Barbara is not enthused about counting all of this money.

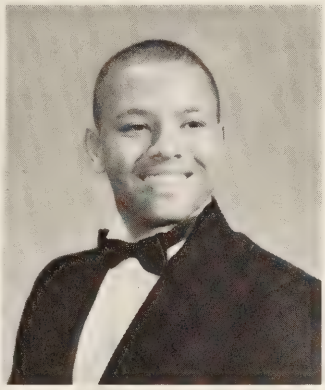

PENNY CHAPPELL JV Gymnastics 1; V Cheerleader 3, 4; Yearbook Staff 3, 4; Ambition: To go to college and live a happy life with J.S.
KIMBLYN G. CLANTON N/A
RICHARD LEE CLEVELAND "ROCKDADDY" Band 1, 2, 3, 4; Wrestling 3, 4; Ambition: To become a Electronic Technician.

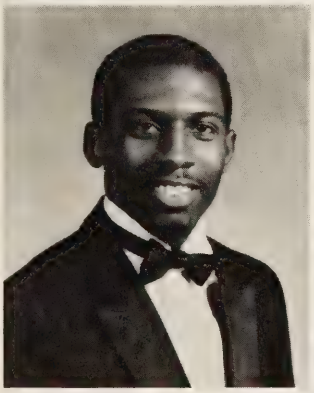

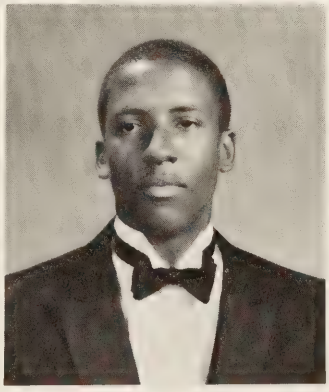

HARRY COLE "HARRY O" Football 2, 3; Track 2, 3; FBLA 3; Ambition: To become a successful Businessman.
IRIS ROSEMARY COLLINS H.R. Pres. 2; V Basketball 1, 2, 3; Ambition: to graduate from High school and go into the Air Force.
MICHAEL EUGENE COPELAN "MIKE" Basketball 1, 2, 4; Tennis 1; FHA 4; Ambition: To become successful in life.

THE FINAL STEP

"May I please have your attention?"

BRIAN KEVIN CREECH "CREECH" Ambition: To get my diploma and go to work for my dad.
DARIN THOMAS DARDEN "SALT" V Football 4; Ambition: To be an Electrical Engineer.
DONNA JEAN DARDEN Sec. Science Club 3; Science Club 1, 2, 3; FBLA 1, 2, 3, 4; NHS 3, 4; DECA 2; COE 4; Ambition: To attend college and become a Word Processor.

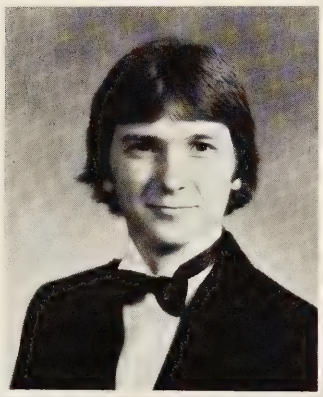

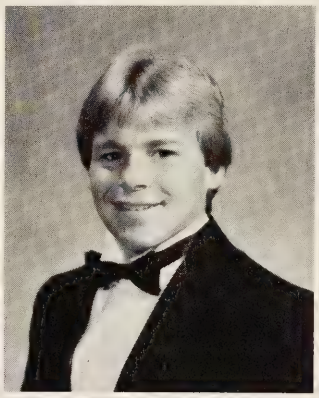

JACQUELINE DENISE DAVIS "JACKIE" FBLA 1, 2, 3, 4; Ambition: To be successful in college.
JEANNIE SUE DEAN DECA 3, 4; FHA 4; Ambition: To work in special education for disabled children.
JACQUELINE DICKENS "JACKIE" FBLA 3, 4; Softball 1, 2, 3, 4; Ambition: To be successful in college and a career in Psychology.

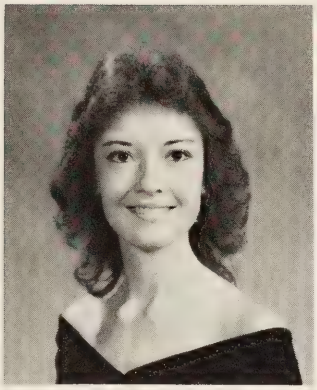

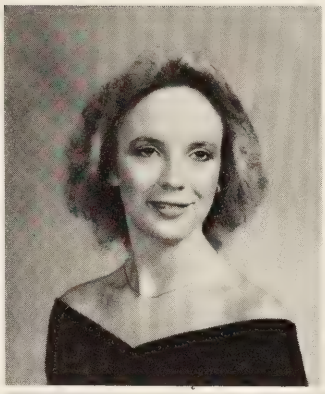

BARBARA FRANCES DODGE Science Club 1, 2, 3, 4; French Club 3; NJHS 1, 2; FBLA 3; SCA 3, 4; HR Pres. 3; JR. Class Sec. 3; Ambition: To pursue a career in Chemistry.

PAMELA LYNN DUTTON "PAM" FBLA 1, FBLA Pres. 2, 3, 4; Science Club pres. 2; Class Pres. 3; Jr. Honor Soc. 1; Science Club 2, 3; Jr Ambassador. Ambition: To attend TCC and major in Word Processing, and live a long life with Timmy D.

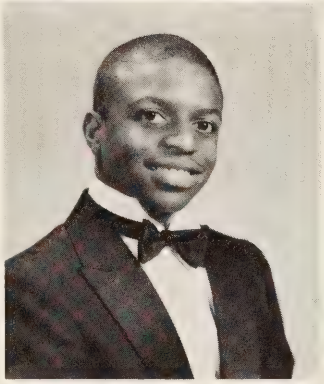

GINA LAVERNON EATON Flag girl 1, 2; COE 3, 4; Ambition: To become a nurse.

JAMES ANTHONY EDWARDS JV Wrestling 1, 2, 3; JV Wrestling Capt. 3; JV Baseball 2; H.R. vice Pres. 4; Ambition: To go to College and major in Political Science.

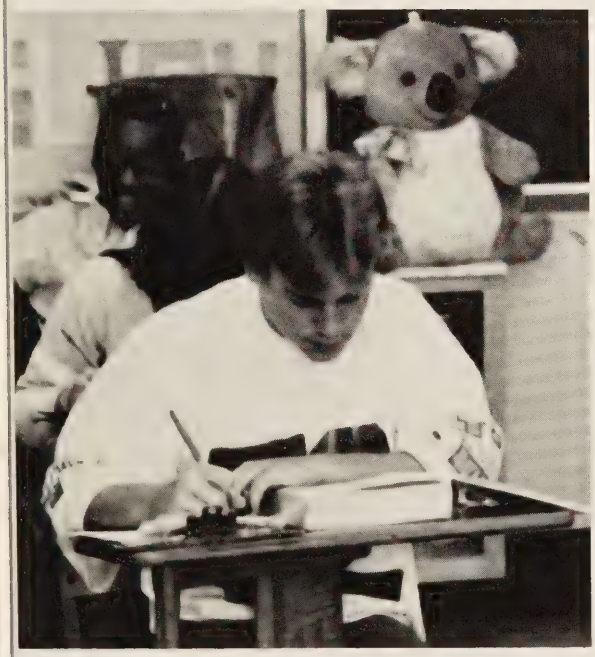

Darin Darden looks as if he's real busy.

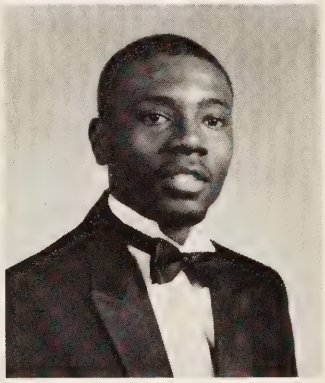

DON WAYNE ELLIOTT "SPUD" Basketball 1; Football 1, 2, 3; Track 1; DECA 4; Ambition: To enter the Air Force and have a successful life.

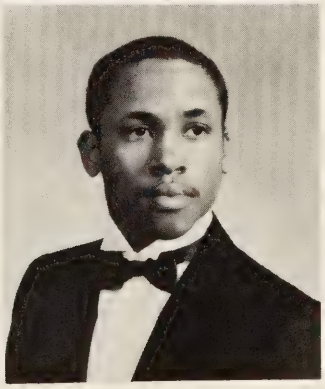

JEFFREY CRAIG ELLIOTT "BANDIT" Band 1; Drama Club 2; DECA 3; Spanish Club 4; Ambition: To go to college and learn Electronics.

SENIORS!!!

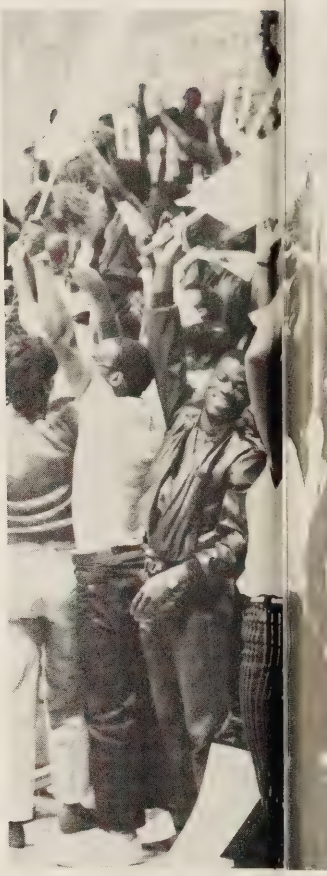

REGINA LORETTA ELNER H.R. Pres. 2; H.R. vice Pres. 3; H.R. Pres. 4; Girls Basketball 1, 2; Miss Tenth Grade Ex-Officio; Softball 3; FBLA 4; Science Club 3, 4; COE 4; Ambition: To attend Air Force Academy and major in Electronics.
JOYCE A EVERETTE N/A

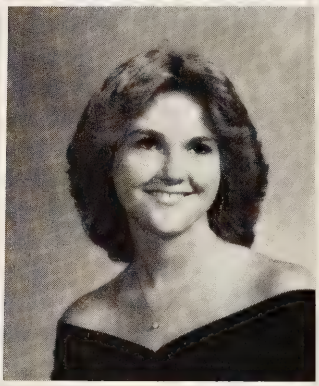

NATASHA FARROW "TASHA" Black history Pres. Spanish 4; FBLA 4; Ambition: To attend VCU and major in Political Science.
BECKY FERGUSON Sec. of Spanish Club 1, 2; Spanish club Pres. H.R. Pres 1; Vice H.R. pres. 4; JR Class Pres. Future Ed. of Student *Staff 3; Vice Pres. of NJS 4; JV Cheerleader 1, 2; Gymnastics 1; NJHS 1; FBLA 2; V Cheerleader 3, 4; Spanish Club 1, 2, 3; NJS 3, 4; DECA 4; Student Staff 2, 3; Ambition: To become a future writer for a major magazine.*

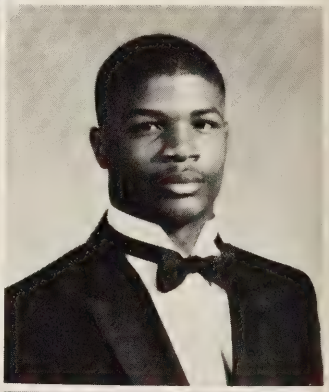

EARLENE LAVELL FORTSON "MISSY" J.V. Basketball 2; Softball 2; V. Basketball 3, 4; Flaggirl 4. Ambition: To become a pharmacist, and be the best I can be.
MONA LISA FREEMAN "LISA" Sec. Hospitality Club 2; Marching Band 1. Ambition: To be a part of the news media.
CLINTON AARON GAINEY J.V. Football 1; V. Football 2, 3, 4. Ambition: To go in the Services.

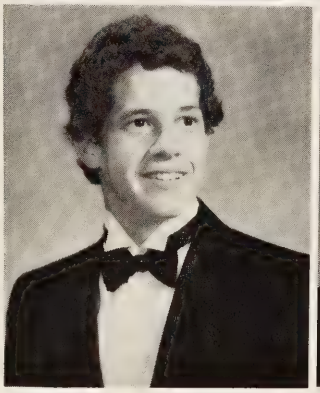

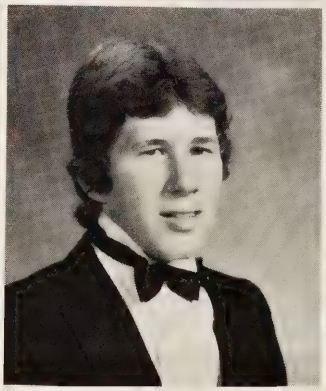

CHRISTIAN ANDREW GARDNER "CHRIS" Wrestling 1, 4; Golf 2, 3, 4; Tennis 3, 4. Ambition: To go to college and get a degree in Accounting.
JOSEPH GARDNER "JOE" J.V. Football 2; V. Football 3, 4. Ambition: To be the best and to give all I can.
JEANETTE ELIZABETH GODDARD "JAN" Yearbook Staff 4. Ambition: To work in the business field and lead a successful life.

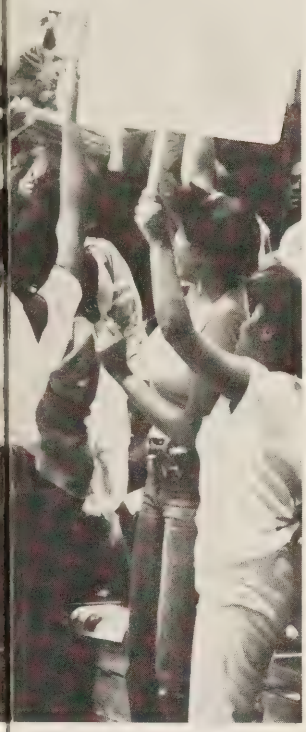

VERONICA STEPHAINE GRAHAM "RONNIE" H.R. Pres. 2; Ambition: To attend college and become a secretary.
TAMMY GRAY N/A

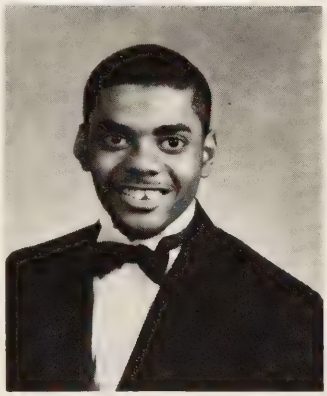

JAMES GREEN N/A
JEANETTE GREEN "JENNBEE": FHA 4; Ambition: To be very successful in the business world and to become a Computer Operator.

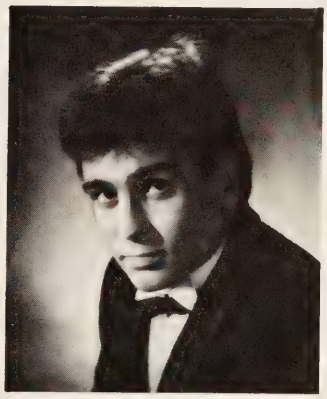

BRIAN KEITH RYDER JV Baseball 3; JV Wrestling 1; V wrestling 4; Ambition; To get a high paying job and marry a killer girl.

Michael Copeland has his arms full.

RICHARD D. HAMMIEL "RAWHIDE" J.V. WRESTLING 1, 2; J.V. WRESTLING CAPTAIN 2; VARSITY FOOTBALL 3, 4; VARSITY WRESTLING 3, 4: Ambition: To become an engineer or computer technician.
VICKIE RENEE HARDY DECA 4: Ambition: Army
THOMASEEN HARGROVE N/A

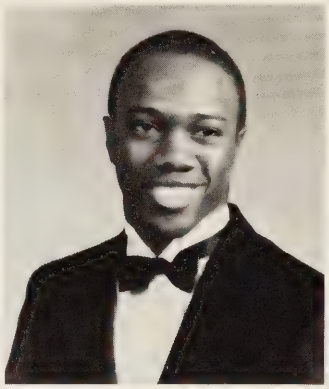

BRENDA DARLENE HARRELL "MS. LADY B" FHA 1, 2; DECA 3, 4; FBLA 4 Ambition: To join the Air Force Reserve and attend Tidemater Community College, get married and have a family.

DALE LAWRENCE HARRINGTON "GQ"; J.V. Baseball 1, 2; V Baseball 3, 4; Spanish Club 3, 4; Student *Newspaper Staff 3, 4; Yearbook Staff 4; Ambition: To attend college and become a photographer and partime model.*

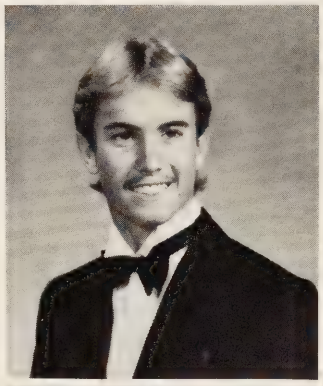

DORCAS LAVERNE HARRIS "BINKIE"; Majorette 1; Co-Captain Majorette 2, 3; Modern Dance 1, 2; Drama Club 1, 2; FHA 4; FBLA 4; Ambition: To inlist in the service.
SENTA DOREEN HARRIS "CYNT"; Basketball 1, 2; V Softball 1, 2; V Basketball 3; Ambition: To go into the military.
CARLINDA KAREN HART "KA KA"; FBLA 1, 2, 4; Ambition: To major in Business Administration and go on to become very successful.

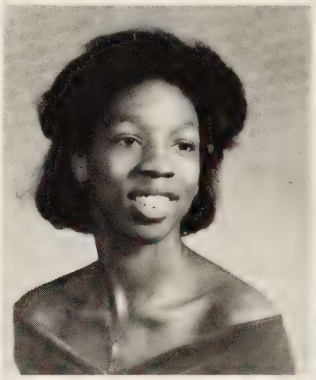

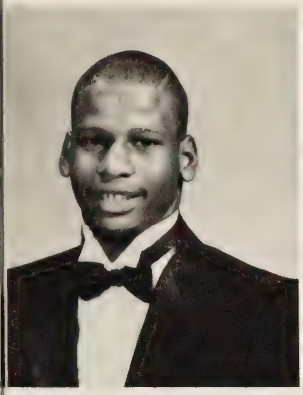
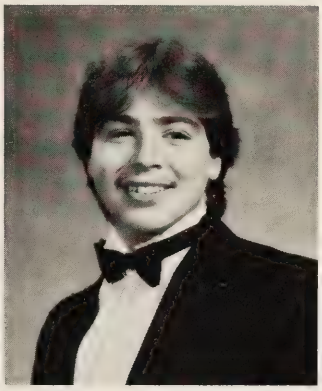
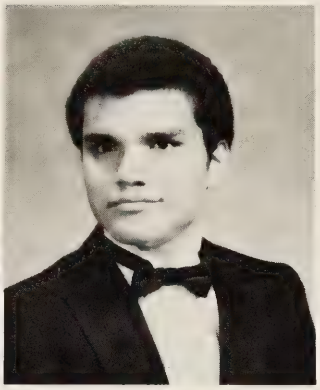

WILLIE LEE HEART "UNCLE WIL"; Wrestling 1, 2, 3, 4; J.V. Football 2; Cross Country 3, 4; Soccer 2, 3, 4; Track 3, 4: Ambition: To go into the service.
THOMAS RAY HENDERSON JR. "T.J."; Tennis 2; Science Club 2; Student *Staff 3, 4; Journalism I & II; Yearbook Staff 4; Ambition: To become a successful photographer.*
RICHARD JOSEPH HICKMAN; Spanish Club Historian 4; Spanish Club 2, 3, 4; Ambition: To be an electrical engineer.

ANGELIA EVETTE HINES "ANGIE"; Industrial Art Club 4; FHA 4; DECA 4; Ambition: To be very successful in whatever I chose to do.

DARLENE HINES; Drama Club 3, 4; Ambition: To go to college and become a nurse.

STEVEN JEROME HODGES "SLIM"; Band 1, 2; Art Club 1, 2, 3; DECA 4; Ambition: To go to college or trade school.
JACKLIN HOLT "JACKIE"; DECA 2, 3, 4; Hospitality Club 4; Ambition: To go to college and to be the best there is to come.
MICHELLE D. HOWELL; (N/A).

A view of some of our hardly working Seniors!

HUBBA LEA HUBBARD "HUBBA-HUBBA"; Science Club 1; Ambition: To become a professional minister of music at a large Apostolic Church and be strong in the Lord spiritually.
KEVIN MAURICE JENNINGS "JENN"; J.V. Football 1, 2; J.V. Basketball 2; V. Football 3, 4; V. Basketball 3, 4; Track 2, 4; Ambition: Finish high school and attend college.
STEPHEN ROBERT JERNIGAN "STEVE"; J.V. Baseball 1; V. Baseball 2; Journalism I, II; Spanish Club 1, 2, 3, 4; Ambition: To become an architect and be successful in all that I do.

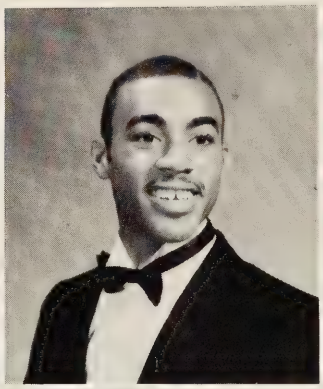
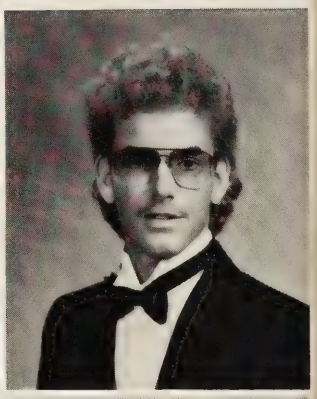

CHANTAY CEVIL JOHNSON; J.R. NHS 1; FBLA 3, 4; COE 4; Ambition: To attend college and become a successful CPA or major in Business Administration.
LARRY D. JOHNSON; (N/A).
ZINA JOHNSON; (N/A).

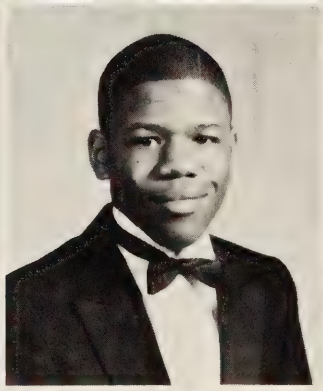

JACQUELINE JOHNSON; (N/A).
STEPHANIE JORDAN "STEPH"; H.R. Pres. 1; FBLA 3, 4; FHA 4; Ambition: (N/A).
GEORGIANA B. KELLUM "GINA"; FBLA 1; Ambition: To become a surgical nurse and get married to Kevin Lewis.

CORRINE KAY KROUSE; Vice Pres. Science Club 2; SCA Treas. 3; SCA Vice Pres. 4; Jr. Class SCA Rep. 3; Jr. NHS 1; NHS 2, 3, 4; J.V. Basketball 1; French Club 1, 2; Science Club Pres. 3; Science Club 1, 2, 3, 4; Softball 2, 3; FBLA 2, 3, 4; SCA 3, 4; Ambition: To graduate from college, have a successful career, and fulfill all of my mother's dreams.
KIMBERLY ANN LANDY "KIM"; J.V. Cheerleader 2; V. Cheerleader 3, 4; Capt. of V. Cheerleaders 4; FBLA 3, 4; Ambition: To attend college and major in Business Administration and later Marry Vincent.
DORIS TAMM LANE "TAMM"; FHA 4; Ambition: To join the Air Force.

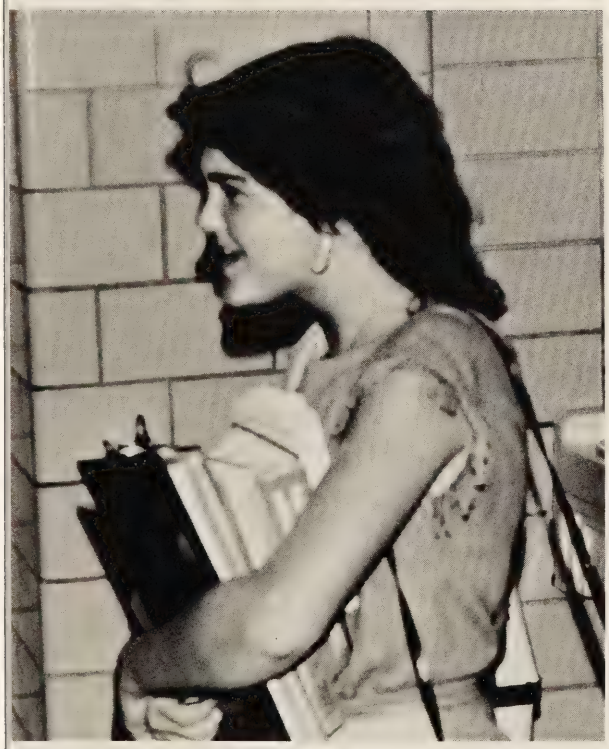

"Maybe when I get to college I'll find someone to carry my books"

LINDA LYNETTE LEWIS; Ambition: To join the Air Force and to become the General's secretary.

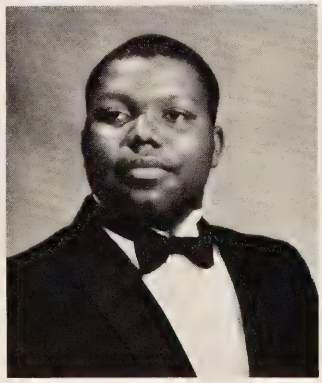

BILL LITTLE; (N/A).

CENTER OF AFFECTION

Tracy Parnell is the center of attention

KAREN DENISE MCNEIL "SMALL" Band 1, 2, 3, 4; FBLA 3, 4; FHA 4 Ambition: To become an RN and be the best nurse I can be.
JEFFREY RAYMOND MIDDLETON "JEFF" Ambition: To graduate, to be accepted into the college of my choice and graduate with a B.S. degree in communications or aeronautical engineering.
JOSEPH MILES N/A

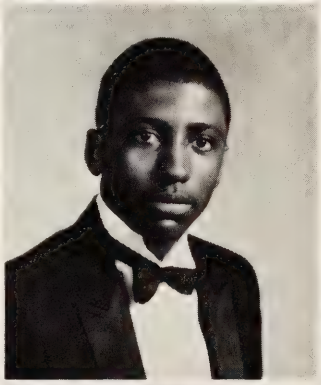

VERNITA LYNETTE MITCHELL "LYNETTE" H.R. Rep. 2: Band secretary 4; Band 1, 3, 4; FBLA 3, 4; Spanish Club 3, 4; FHA 4 Ambition: To go to college and be a very successful person.
ANTHONY MONK N/A
LASONYA MOORE "SONYA" H.R. Pres. 1, 2; Hospitality Club 3, 4 Ambition: To go to college or in the Air Force and be successful in life.

KAREN DENISE MOORE "LIL MA-MA" H.R. Pres. 1; Band 1, 2, 3; FBLA 3, 4; DECA 4; Hosptiality Club Ambition: To become a successful business woman and to attend Norfolk State University
DENICE DARLENE MORING "NITCY" DECA 3, 4 Ambition: To have a successful career in Dentistry and to never grow old!
TERRI LYNN MUNFORD Yearbook 4 Ambition: To become a Airline Stewardess and to marry Jack D. Fowler Jr.

MORNA VERONICA MYRICK "Mona" FBLA 1, 3, 4. Ambition: To become successful in Computer Science.
LISA YVETTE NEWSOME "ina" FBLA 3. Ambition: To major in Business and to be successful.
CINDY KAYE OUTLAND SCA 1; DECA 2, 3, 4. Ambition: To go to college and become a X-Ray Tech.

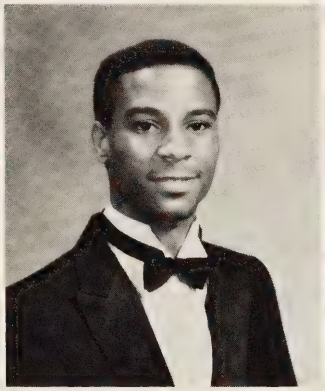

WENDY OUTLAND Spanish Club 2, 3, 4; Student *staff 3, 4. Ambition: To attend college and overcome any problems that may arise in the future.*
ANDRE PARKER "Drake" NA
SHARON PARKER "Sweets" FBLA 3, 4. Ambition: To continue my studies at the University of Delaware in Food Administration.

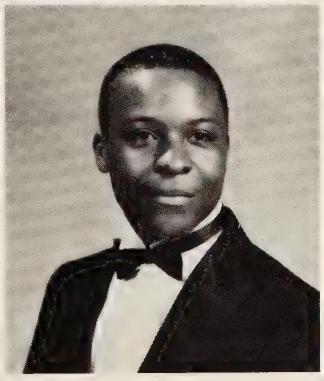

TRACY PARNELL Spanish Club 1; NJHS 1, 2; JV Cheerleader 1, 2; FBLA 2; V Cheerleader 3, 4; Va. Pilot Ledger Star Scholastic Team 2, 3; Tidewater Challenge team 4; DECA 4; NHS 3, 4; Student *Staff 3. Ambition: To go to James Madison.*
DARRELL LEE PAYNE "Shoney" DECA 4. Ambition: To be a successful electrical engineer.
LAVERNE PERRY NA

"The Heck With It"!

TERESE LENETTE PERRY Band 2, 3, 4; Flag 4; Student *newspaper staff 2, 3; Science Club 3, 4; FBLA 4; FHA 4 Ambition: To attend college and get married.*
TANITA PIERCE Student *newspaper staff 3 Ambition: To join the Air Force.*
CHARLOTTE LORRAINE PILAND "LORI" Softball 1, 3, 4; FBLA 3, 4 Ambition: To get a good paying job and be happy.

TANYA POPE "LADY T" H.R. Pres. 4; DE 3, 4 Ambition: To attend college and become a teacher.
PAULETTE M. PORTER H.R. Rep. 1, 4; Rifle squad 3, 4 Ambition: To attend the Army as a secretary.
PAMELA DANIELLE PROVOST "DANIELLE" J.V. Cheerleader 2 Ambition: To marry Buddy Talbert and lead a successful business career.

YEVONDA FAYDRIAN PRUNITY "PEANIE" DECA 2, 3, 4; Hospitality Club 3, 4 Ambition: To attend Norfolk State for four years and go into the Army and major in communications.
WALTER L. RANDALL "SHORTY" Ambition: To attend college.
KATRINA Y. RAYNER

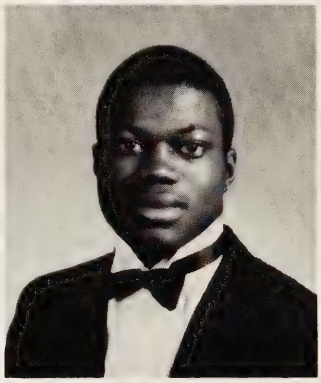

RICHARD M. RAYNER
LOLITA MICHELLE REEVES "LITA" FBLA 1; J.V. Basketball 2; Spanish Club 4 Ambition: To become a successful social worker.
ANGELO DONELL REYNOLDS "BOO" Band 1, 2, 3, 4; DECA 3, 4 Ambition: To attend college; then the military.

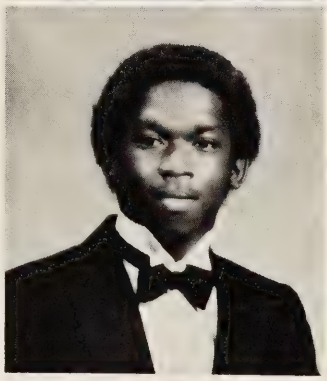

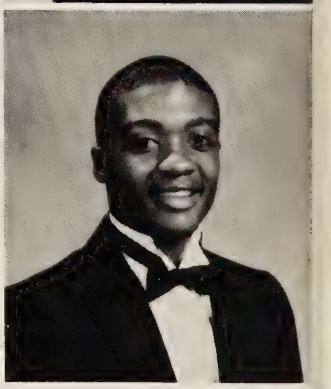

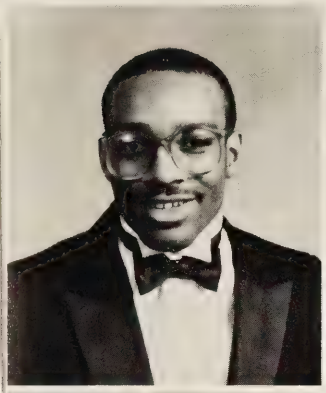
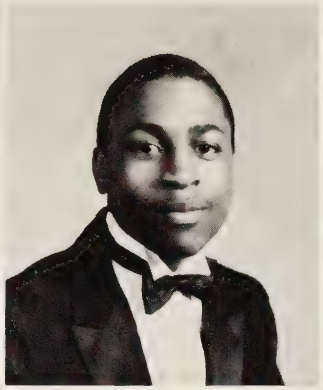

KEITH ANTWONE RICHARDSON "RICHIE RICH" H.R. Pres. 1; V. Football 1, 2, 3; Track 1, 4; J.V. Basketball 1; V. Basketball Ambition: To attend NCC.
CHRISTOPHER RILEY Ambition: To join the U.S. Navy.
AMY MICHELLE ROBERTS Ambition: To become successful in the world of Computer Science.

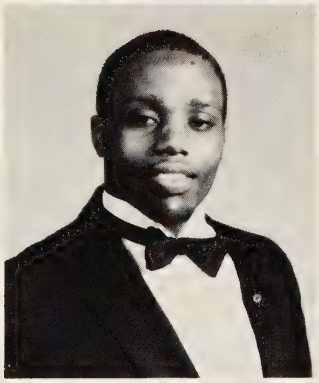

TRACY ROBINSON "T.C." J.V. Basketball 2 Ambition: To be successful in whatever I do.
MICHELLE YVETTE RODGERS "CHEL" FBLA 2, 3, 4; French Club 3; COE 4; H.R. Rep. 4; V. Cheerleader 3; Ambition: To major in Computer Science and Business Management.
CHARLIE ROGERS JR. J.V. Football 1; J.V. Wrestling 2; V. Football 3, 4; V. Wrestling 3, 4; H.R. Pres. 4 Ambition: To attend college and major in Computer Science.

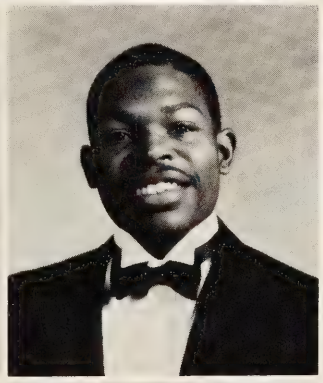
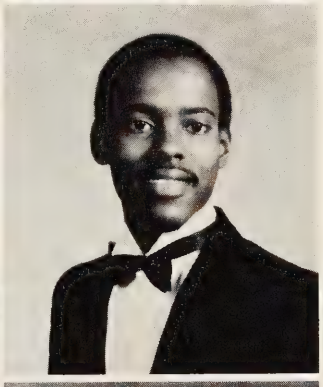

MARY RODGERS
CHRISTOPHER DAVID ROLACK "PHILY CHRIS" H.R. Pres. 1, 2: J.V. Basketball 1, 2 Ambition: To attend college and major in Business Administration or Criminal Justice. Then go in the service.
KENNETH LAMONTE RUMPER "RUMP" Band 1, 2, 3; FBLA 4 Ambition: To become a very successful businessman and music major.

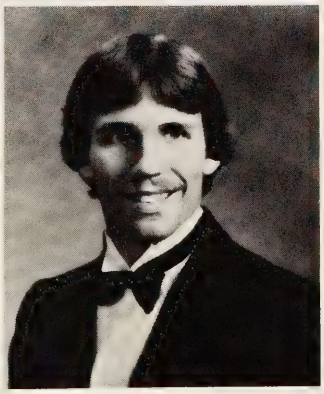

MICHELE DENISE RYLAND "SHELLIE" J.V. Basketball 2; D.E. 3, 4; FBLA 4 Ambition: To get my bachelors degree in Business and major in Real Estate.
LOVIE L.M. SANDERS Band 1, 2, 3, 4; FBLA 3, 4 Ambition: To major in the Business field, find a good job, and get married to Clifton M. Harmon.
JERALD SCHNEIDER "JERRY" Soccer 1, 2; J.V. Wrestling 1, 2; Cross country 3, 4; Yearbook Staff 3, 4 Ambition: To go in the Armed Forces and live a happy life with P.C.

TAMARA LYNN SCOLLISE "TAMI LU" F.B.L.A. 3; D.E.C.A. 4. Ambition: To attend college and study Broadcasting, then live a long and happy life with Doug Daniel.
KIM SELLERS French Club Sec. 1; French Club 1, 2. Ambition: To attend O.D.U. and study computer science.
CARRIE ANDREA SHERROD Adv. Orchesta 1, 2, 3, 4. Ambition: To attend college and later become a Business Executive.

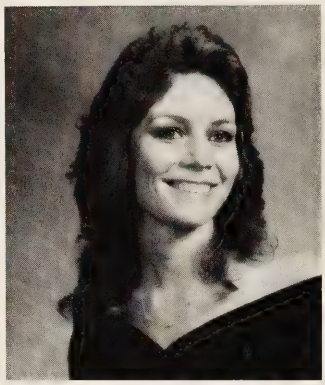

LINWOOD D. SLAUGHTER N/A
RONALD WAYNE SNIPES H.R. Pres. 3. Ambition: To become an Architect.
ANNETTE PATRICIA SOMERVILLE "NICKY" F.B.L.A. Treasurer 1, 2, 3; F.B.L.A. V. Pres. 4. Ambition: To attend Norfolk State and become a computer programmer.

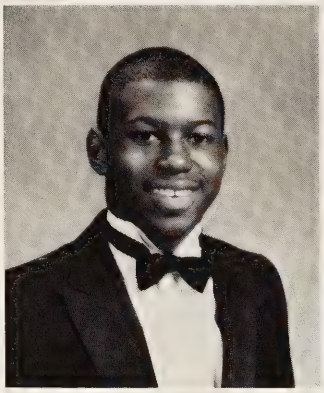
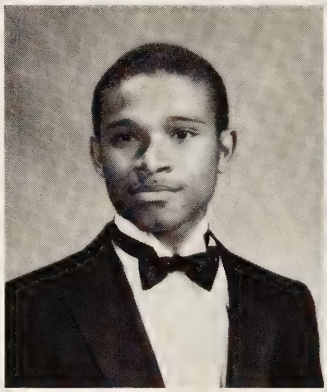

CRAIG LAMONT SPRUILL J.V. Wrestling 1; J.V. Football 2. Ambition: To become a successful businessman and live to enjoy life.
LOUITH A STEPHENS N/A
DEBBIE V. SWANN Ambition: To enlist in the Air Force or become a computer programmer.

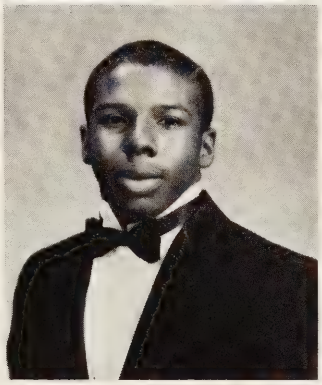

REGINALD ALONZO SYKES "HOLLYWOOD" H.R. Pres. 1; J.V. Football 1, 2 Cross Country 3. Ambition: To become a rich and famous Chief.
ANNETTE CECAL TAYLOR "BAMM-BAMM" V. Pres. H.R. 3, 4; Track 1; F.B.L.A. 4. Ambition: To go in college to become a secretary and go into the Army.
LANCE TAYLOR "LEFTY" J.V. Baseball 1; V. Baseball 2, 3, 4; Spanish Club 2, 3, 4. Ambition: To pursue a career in architecture and lead a successful and happy life.

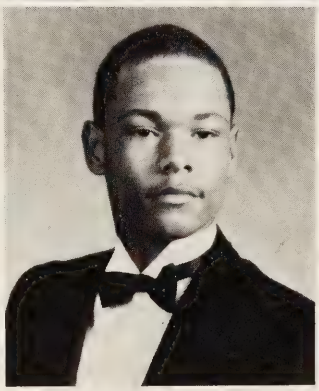

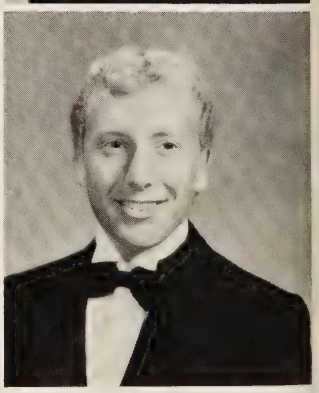

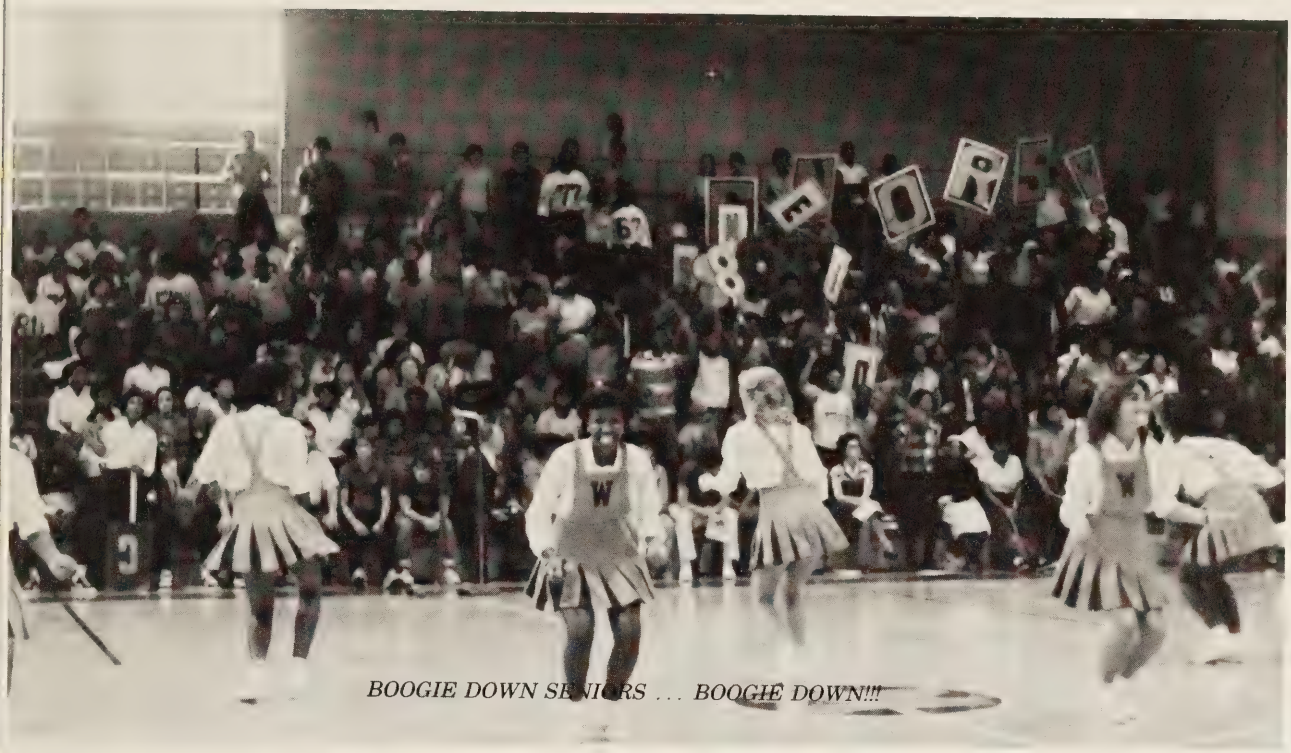

BOOGIE DOWN SENIORS . . . BOOGIE DOWN!!!

DANA MARIE TAYLOR "ANGEL" F.H.A. 1; V. Pres. Drama Club 2; Drama 1, 2; Gymnastics 1; Track 2; Hospitality Club 4. Ambition: To attend either O.D.U. or N.S.U. to become a court stenographer.
SHACORA LETRICIA THEUS "OLD LADY" H.R. Pres. 3; F.H.A. 1; Hospitality Club 1, 2, 3, 4; Ambition: To attend E.C.P.I. and become a computer programmer.
ALVENIA MICHELLE THORNE "BOOTJACK" F.B.L.A. 3, 4. Ambition: To join the Air Force.

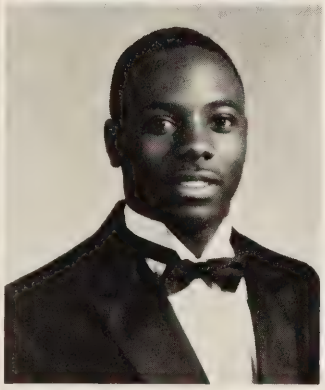

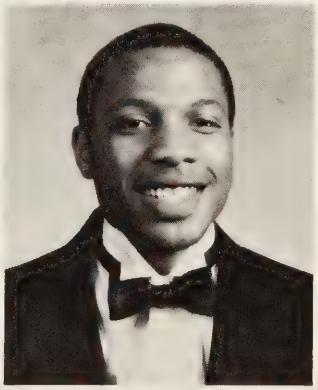

RUBEN EARL TODD III "RUBE" D.E.C.A. 2, 3. Ambition: To join the Air Force.
MELVIN GLENN TODD Drama 2; D.E.C.A. 3, 4. Ambition: To open my own business.
GEORGE B. TYLER JR. "JUNIE" D.E.C.A. 3, 4. Ambition: To go into the Army and make a career of it, and later open my own business.

REFLECTIONS

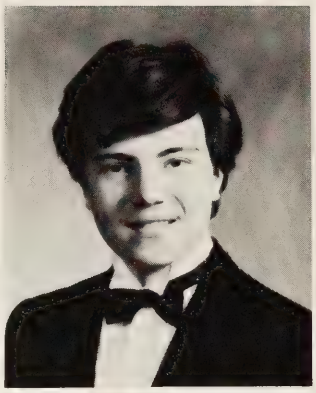

JOUNI VAAHTORAUTE Ambition: To be a pilot.

VALERIE LYNN VANN "VAL" DECA Treasurer 2, 3; NHS Treasurer 4 Flag girl 3, 4 Ambition: To attend Hampton University and major in Business Administration.

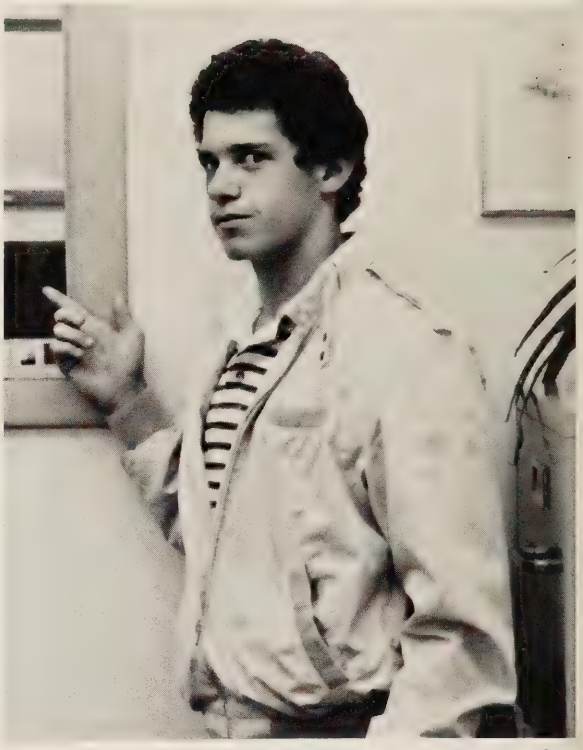

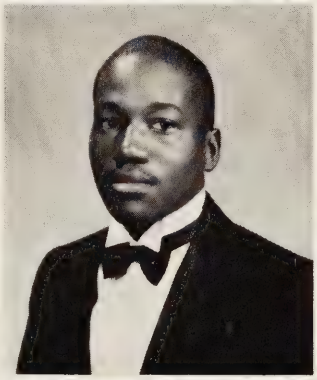

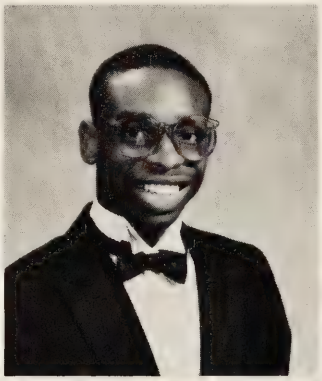

WILLIE W. VANN Football 1, 2, 3, 4; DECA 1, 2, 3, 4; V. Basketball 4 Ambition: To go to college and then go in the Air Force.
DAVID RONALD VAUGHAN "THE MAN" V. Wrestling 1, 2, 3, 4; DECA 2; Crosscountry 3, 4; Track 4 Ambition: To be successful and reach my goals in life.
EVANGELINE VAUGHAN

JUANITA JONES VIERS FBLA 1, 2; Spanish Club 1; DECA 3, 4 Ambition: To go on at Business college and to keep on living a happy life with J.W.V.
AVIS R. WALKER N/A
LISA M. WATSON N/A

YOLANDA WEATHERS "SMALL" Ambition: To go to college and study to be a secretary and go in the Navy.
THEODORA YVONNE WEBSTER "BEA" H.R. Treasurer 3; Band 1, 2, 3, 4; FBLA 3, 4; COE 4 Ambition: To become a Computer Operator, but most of all, to be successful in life.
ANITA SURYOAL WESTMORELAND "NITA or SMILEY" FHA 1, 2, 3, 4; FBLA 2; DECA 3; Hospitality Club 3, 4; V. Pres. FHA Ambition: To major in Accounting or Business Administration and to work with the handicapped during my spare time.

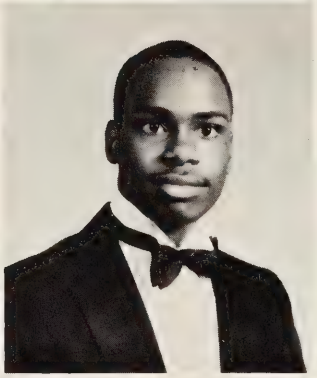

ANGELA A. WILDER
STEPHANIE JEANETTE WILSON "SUGIE" FBLA 4 Ambition: To go to Commonwealth College or Virginia Institute of Technology to be a General Assistance or Medical Secretary.
CHRISTOPHER WINDLEY "CHRIS" DECA 2; FBLA 4 Ambition: To become an Electrical Engineer.

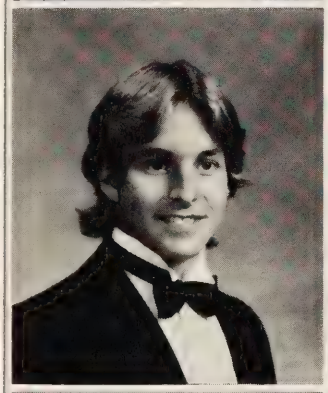
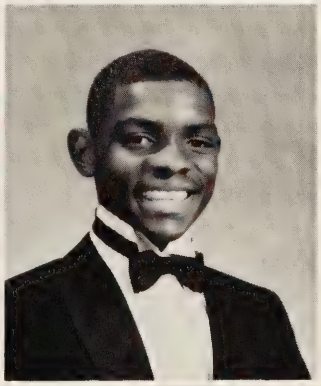

WILLIE THOMAS WILDER JR. "BILLY" V. Football 3; V. Wrestling 3 Ambition: To go to college and either major in Business or Psychiatry.
OLIVER ALVIN WILLIAMS "OL-'LAY" H.R. Pres. 1; FBLA 2, 3, 4 Ambition: To attend Hampton Institute and become a Computer Programmer.
SHARON ARTELIA WILLIAMS Ambition: To attend Norfolk State College for 2 years and then join the Air Force.

YVETTE AUGUSTINE WILLIAMS "VETTE" H.R. Rep. 1, 4; Orchestra 1, 2, 3, 4; DECA 4 Ambition: To attend college and pursue a career in Sociology or Criminal Justice.
VALERIE A. WHITFIELD
RHONDA YVETTE WRIGHT "LIL RED" H.R. Pres. 1; Band 1, 2, 3, 4; DECA 3, 4; Softball 2, 3; FBLA 3, 4; Hospitality Club 3, 4 Ambition: To graduate from high school and go to college.

JUNIORS MAKE THE GRADE

Penny Adcox
Wanda Allen
Keith Ashbury
Melvina Bailey

Monica Baker
Manivone Bangthrongsack
Dana Barbee
David Barbee

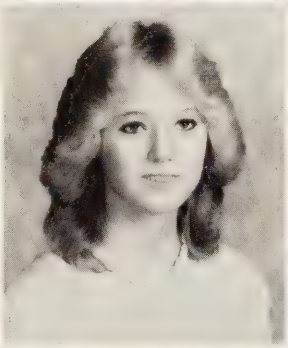
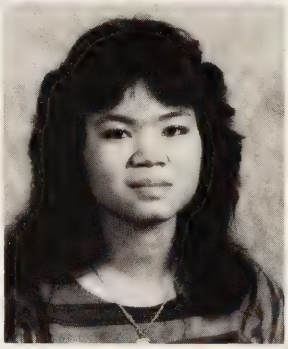
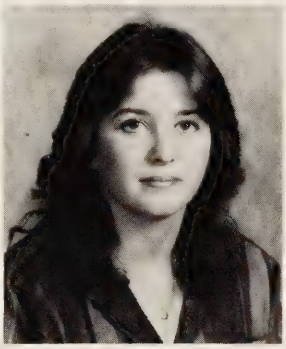

Bruce Bates
Rodney Battle
Charles Baylor
Sidney Bazemore

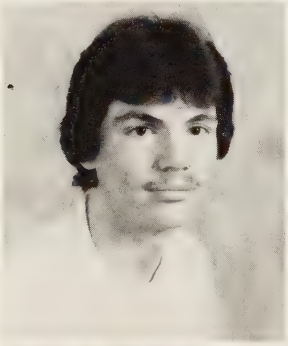
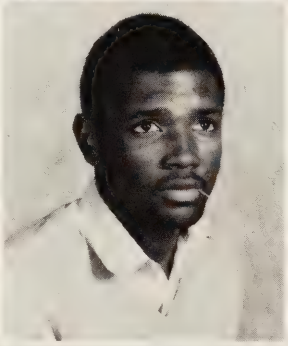
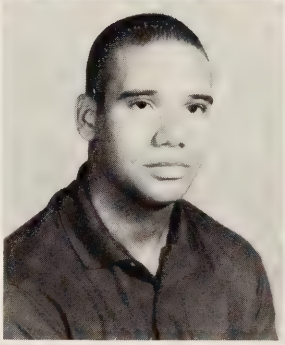

Elvina Bennett
Tony Bennett
Michelle Bridgers
Eddie Blow

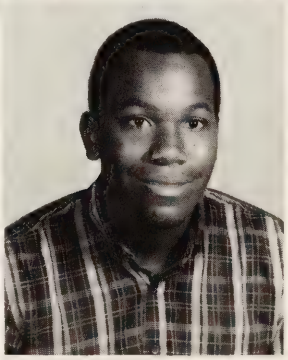

Angela Boomer
Lue Boykins
Brenda Brown
Fleecy Brown

Rosetta Brown
Felecia Brown
Scotti Brown
Sherrethia Britt

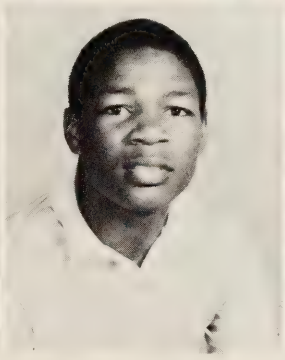
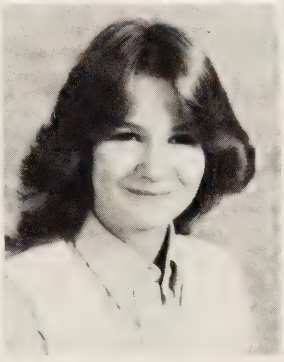

Steven Brown
Lorenzo Bunch
Cindy Burkett
Stan Butts

Christina & Tavia obviously think the photographer, Tommy Henderson, is funny looking.

Becky Byrum
Melinda Cannady
Sarah Caravas
Donuhue Carr

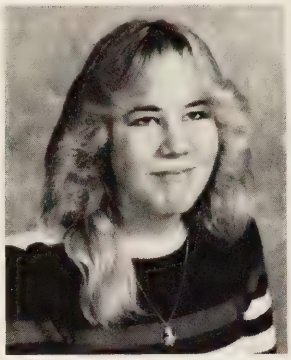

Tonya Carswell
Beth Carthen
Pamela Cherry
Miriam Clanton

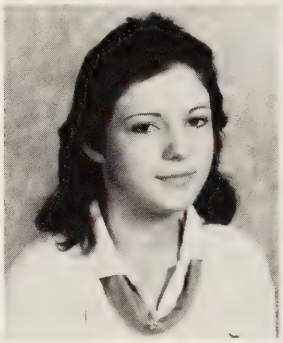

Daron Coltrane
Ramona Coltrane
Andrea Creekmur
Robyn Davenport

Sandra Davidson
Patrice Dillard
Tracey Dowell
Monique Dudley

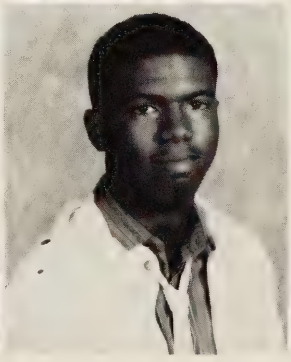

Felicia Edwards
Tamiko Evans
Chuck Fetty
Gene Fortt

Chris Gainey
Lori Gardner
Marvin Gardner
Gwendolyn Gaskins

Selma Grant
James Green
Bene Griffin
Suzanne Guercio

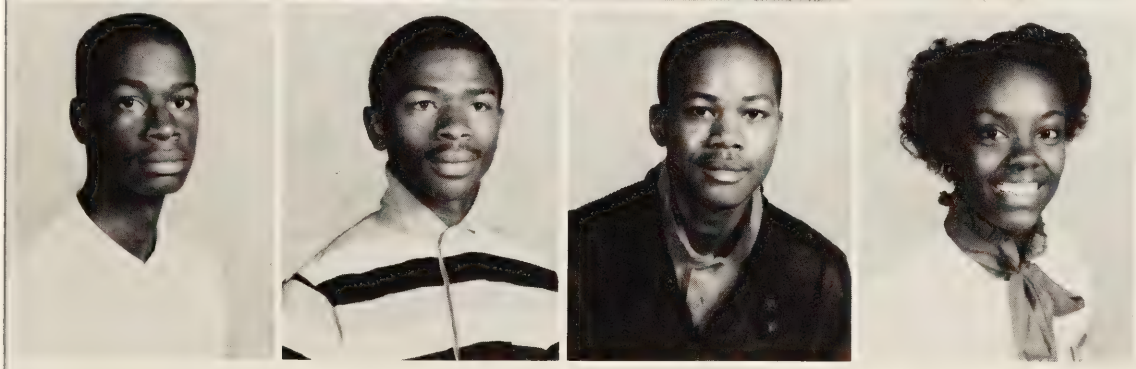

Delton Harrell
James Harris
Julius Harris
Pamela Harris

Trina Harris
Beverly Hathaway
Ronnie Hayes
Jack Hinton

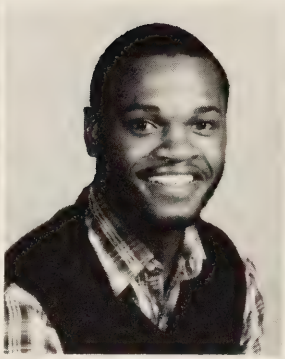
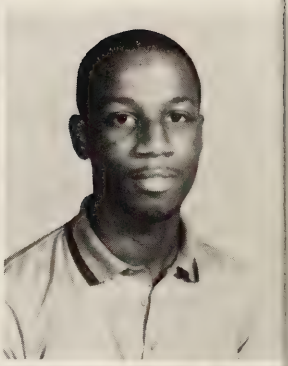

Chalena Holley
Oteal Holley
Janice Hunter
Anita Jenkins

Ronald Jiles
Byron Johnson
Isaiah Johnson
Sonya Johnson

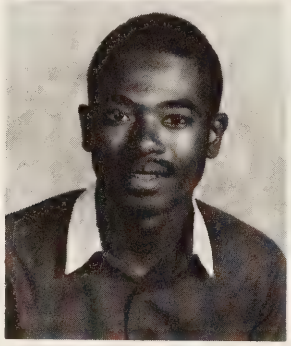

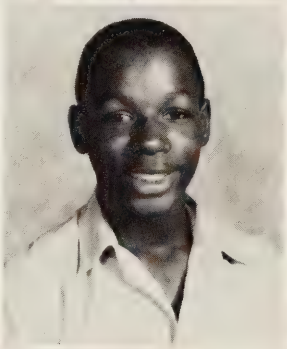

Tonya Johnson
Andria Johonn
Charlese Jones
Raymond Jones

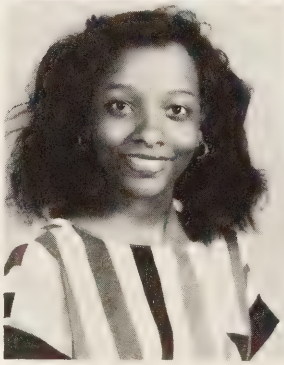

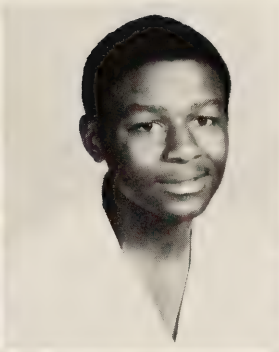

Tracy Jones
George Jordan
Andre Keene
Vernell Leary

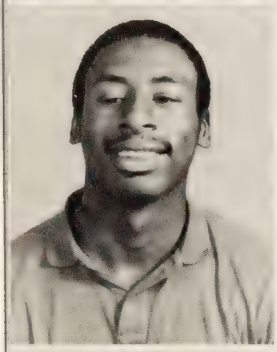
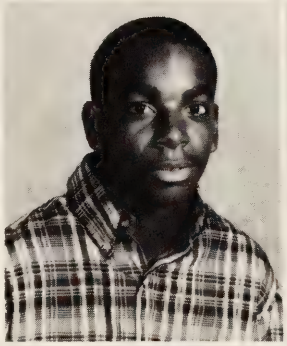
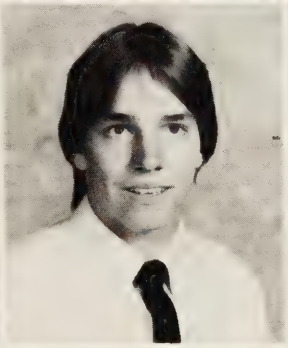

Merlin Lewis
Wallace Lewis
Roy Lesueur
Bill Little

Dana Liverman
Danny Long
Mike Mabry
Milton Mack

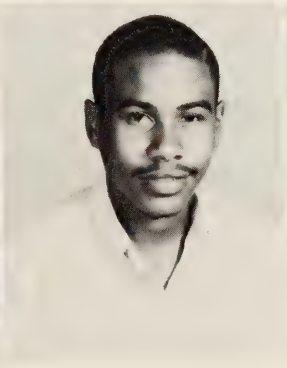
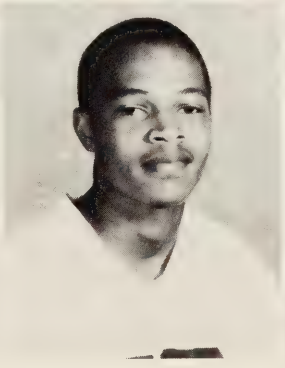

Jeff Marshall
Pat McCoy
Wesley Miller
Terri Milligan

Tracy Minggia
Hope Mitchell
Lisa Mitchell
Kenny Moore

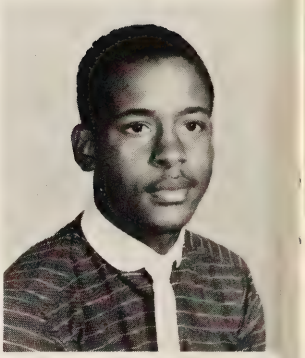

Jimmy Muhlenbruch
Katherine Myles
Beatrice Newsome
Donna Odom

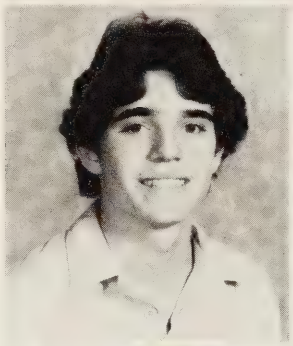
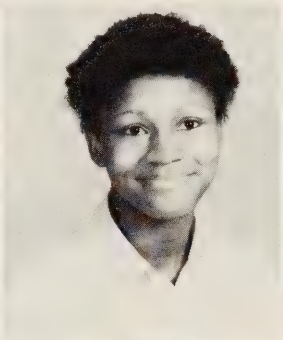

Dwayne Owens
John Pantelides
Jesse Parrish
Robin Petty

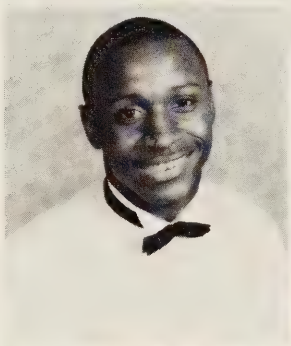
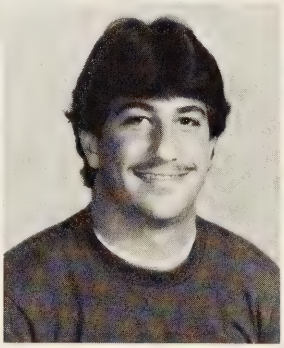
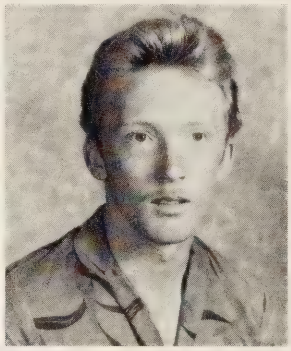

Evette Phelps
Demetrice Ransom
Troy Rary
Kim Ratliff

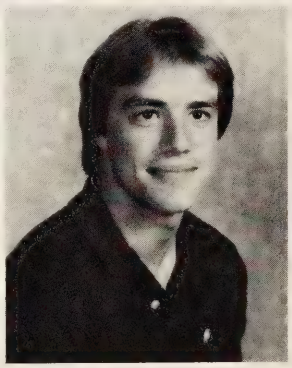
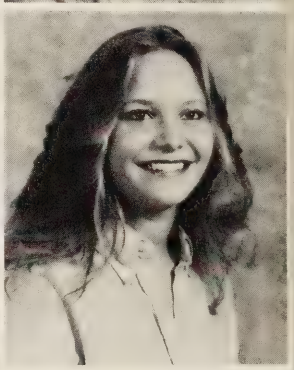

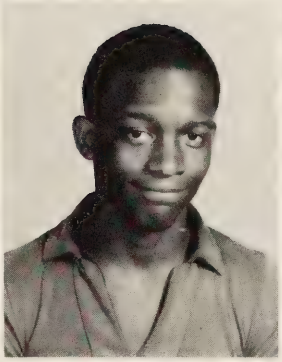

Benita Reeves
Raymond Riddick
Shelia Riddick
Vikki Ridley

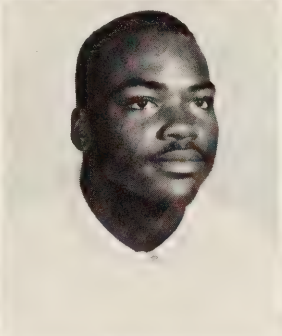

Christina Seigler
Michael Sessoms
Michele Scott
Joseph Shelton

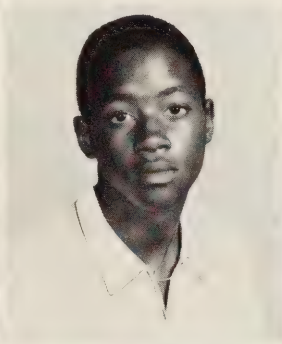

Tavia Shirkey
Wayne Shoemaker
Janet Silver
Melissa Simpson

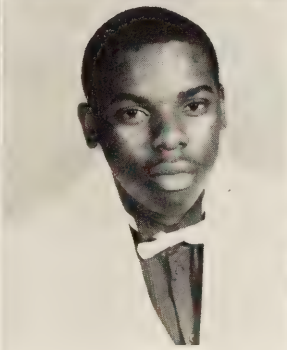

Gregory Skeeter
Lisa Smith
Vicki Snipes
Loretta Starks

JUNIORS MOVE UP

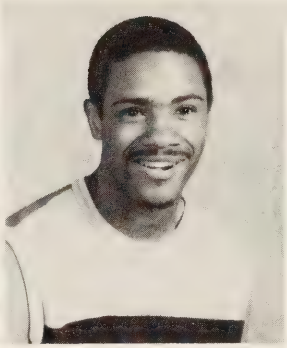
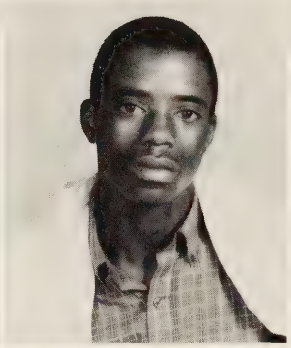

Edna Stith
Shelby Thorne
Rondell Todd
Monique Toler

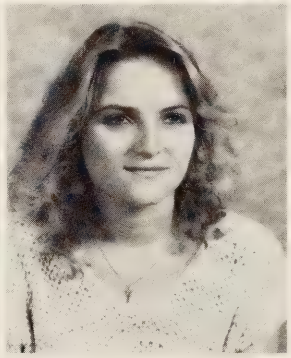

Verna Trotter
Scarlet Tyree
Audrey Waldrop
Ethel Walton

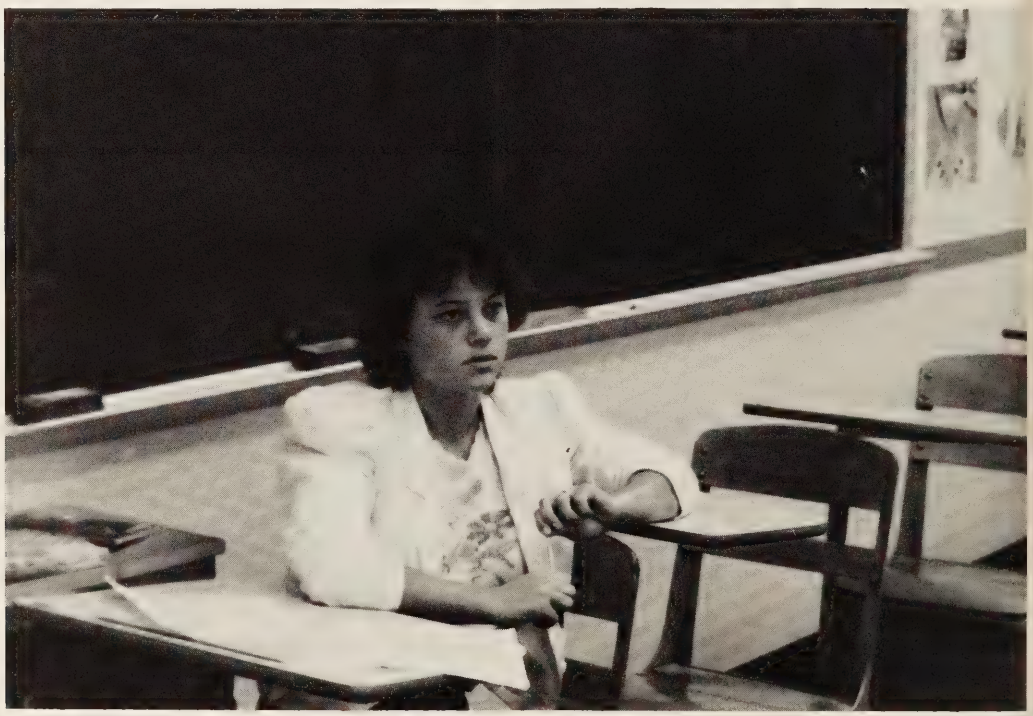

Suzanne Gercio is all alone with her thoughts.

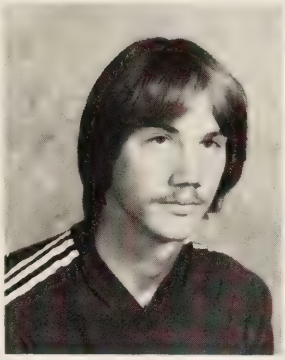

Dywana Ward
Bobby Wetherbee
Vicki Wilkins

Alicia Williams
Angelia Williams
Captoria Williams

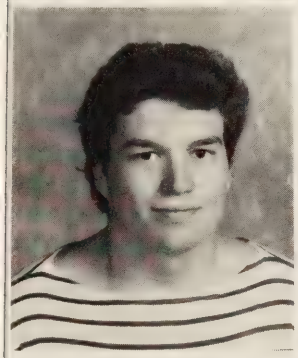

Michael Williams
Travinia Williams

(left) Sarah Caravas escorted by Brian Ryder. (above) Keith Ashbury and Mike Webb are trying to figure out how to work the machine.

Prechelle Wilson
Richard Wilson

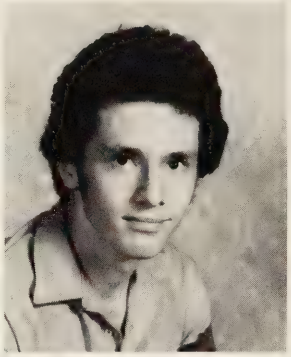

Aaron Woodhouse
Laurie Wright

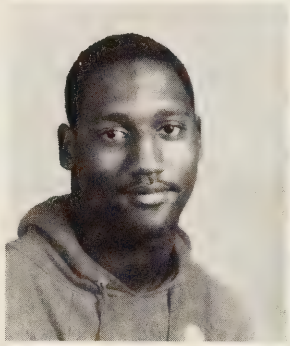

Maxine Wright
Michelle Wright

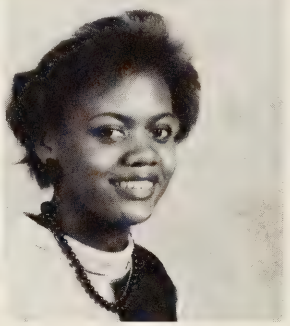

Fagan Yvette

Cindy Burkett gives a cute look for the photographer.

Faces

SOPHOMORE

Kevin Allen
Angelia Alexander
Chervell Amaker
James Argabright

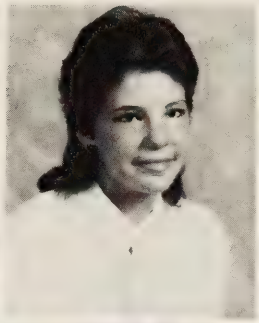

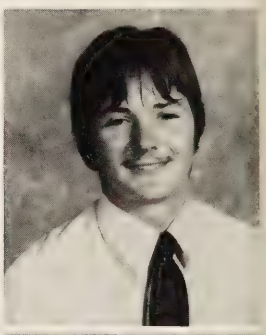

Genice Ash
Robin Atkinson
Alphonso Auston
Laurie Baily

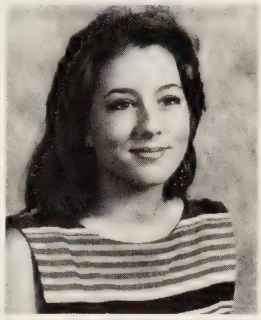
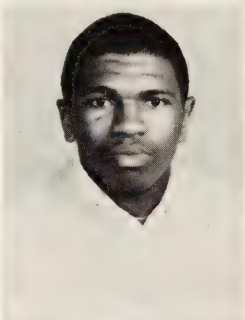

Southasone Bangthrongsack
Sisahkone Bangthrongsack
Barry Barnes
Timothy Baver

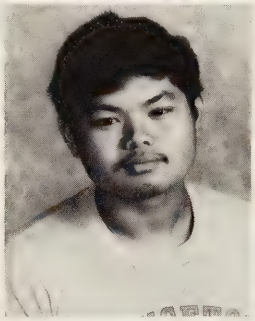

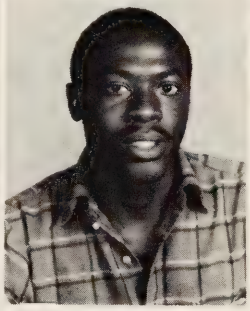

Harold Bellamy
Charlene Benton

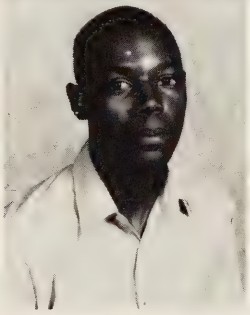

Smile, Your

SUPERIORITY

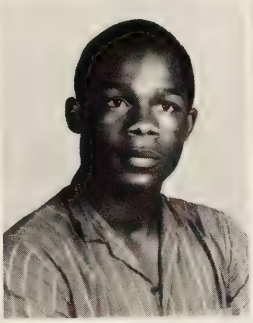

Annette Bishop
Deborah Blount
Arnold Blunt
Keith Bowers

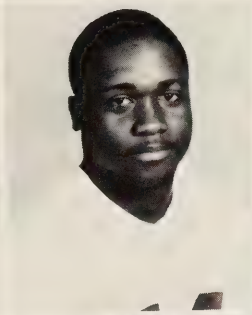

Tonia Bradley
James E. Branch
Sebrena Britt
Pauline Browder

Sharon Brooks
Dawn Broomfield
Fleecy Brown
Myrtle Brown

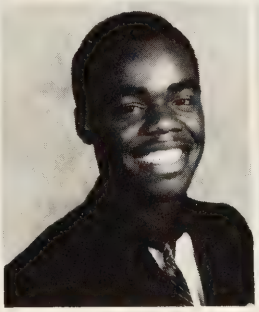

Ronald Brown
Shelia Brown

On Candid Camera

Gail Bunch
Antonio Butts
James Cannon
Pam Carr

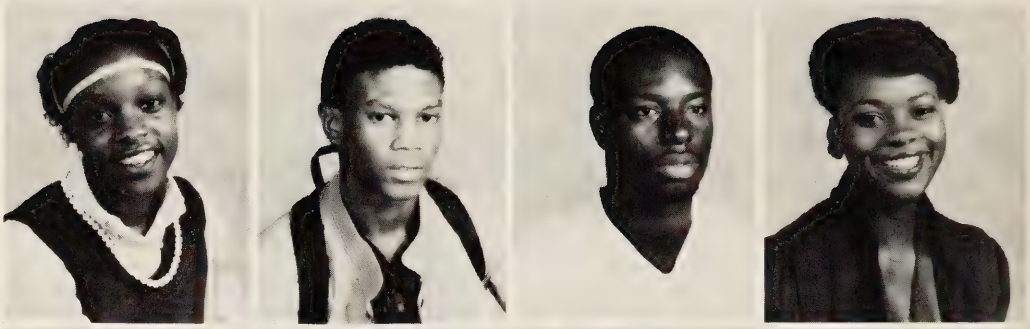

Renee Chambers
Christine Chisholm
Greg Cook
Lanatta Cook

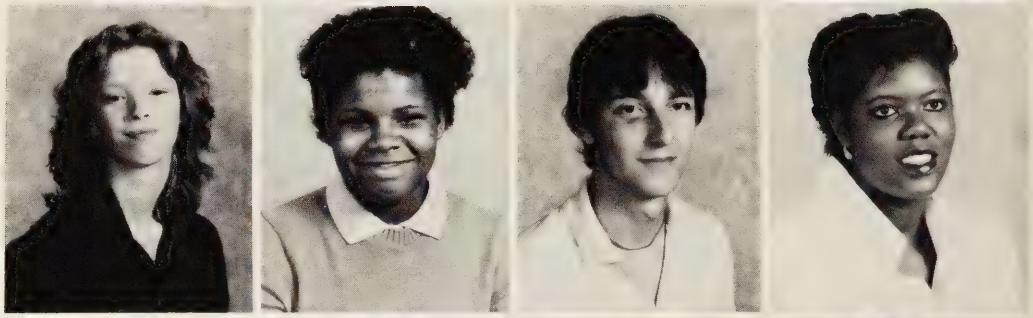

Jeanette Copeland
Andelia Corprew
April Crawford
Steve Crenshaw

Joseph Cuffee
Dana Darden
Ronetta Davenport
Jerome Davis

Travis Dawson
Ricky DeBerry
Reggie Ervin
Pam Debrough

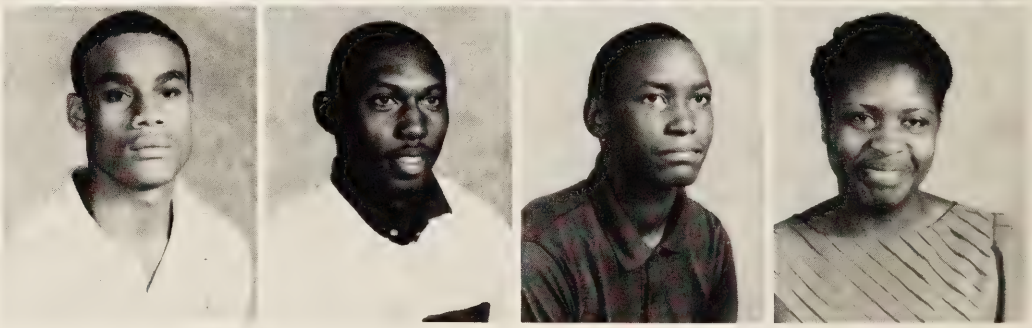

Christopher Delk
Linda Diggs
Sherry Dixon
Beverly Dortch

Alonzo Drew
James Dunbar
Melinda Dunston
André Durham

Clarence Earl
Kelvin Eason
Tracey Eaton
Darlecia Elliot

Cindy and Ricky sitting in a tree . . .

Ed Ewing
Richard Faison
Chris Faulkner
Scott Ferry

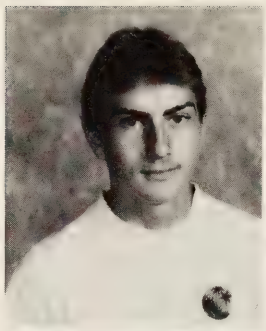

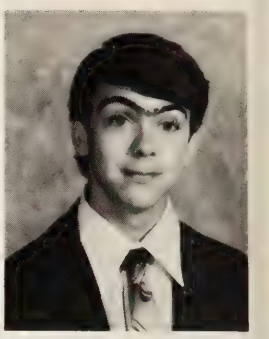

Emanuel Gatling

Evelyn Gee

Dora Gooch

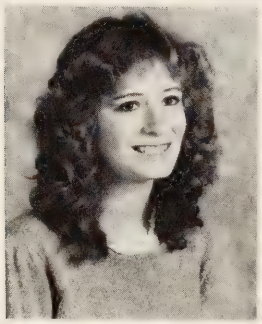

Larry Graybeal
Lee Green
Jamie Griener
Deannie Griffin

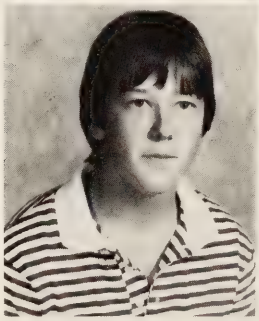

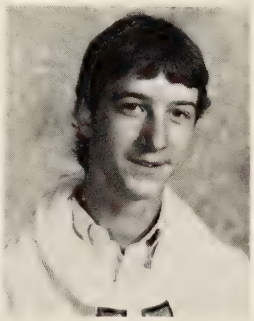

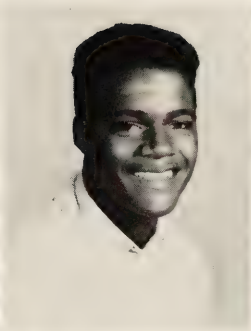

Warren Griffin
Wade Grissett
Susanne Hamilton
Antionette Hardy

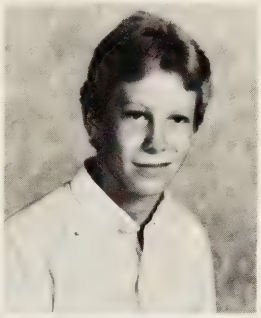

David Harrington

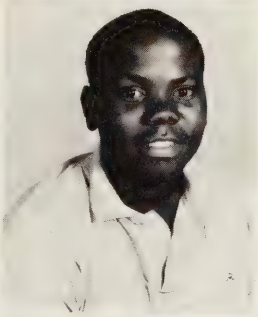

Darrel Harris

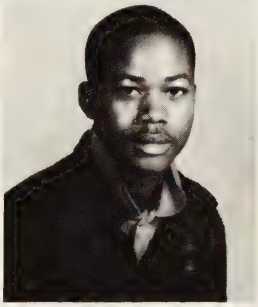

Julius Harris

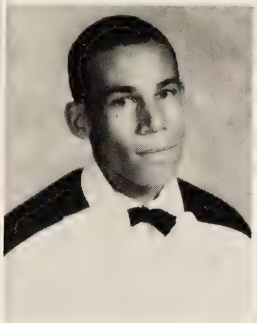

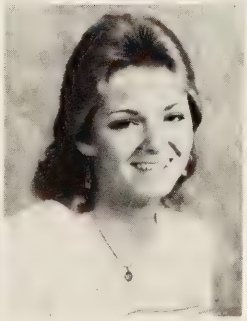
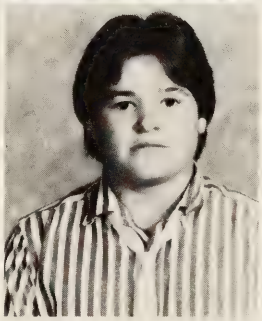

Eugene Harrison
George Heart
Donna Hedge
Chris Herrod

Angela Hines
Demetrius Hinton
Van Holloman
Meltonie House

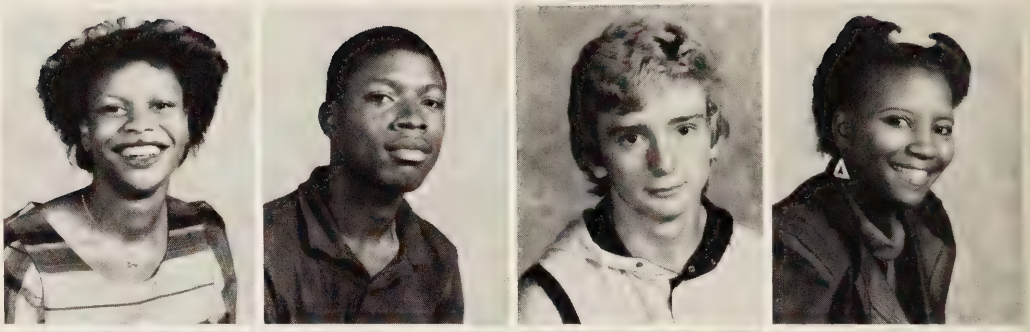

Stephanie Hubbart
Stephanie Hubbart
Jeff Hughes
Theresa Hunter

Angel Hutchinson
Brett Jackson
Bo Jamison
Demetrious Johnson

James Johnson
Latesha Johnson
Rae Johnson
Sonya Johnson

Terrence Johnson
Angela Jones
Crystal Jones
Ed Jones

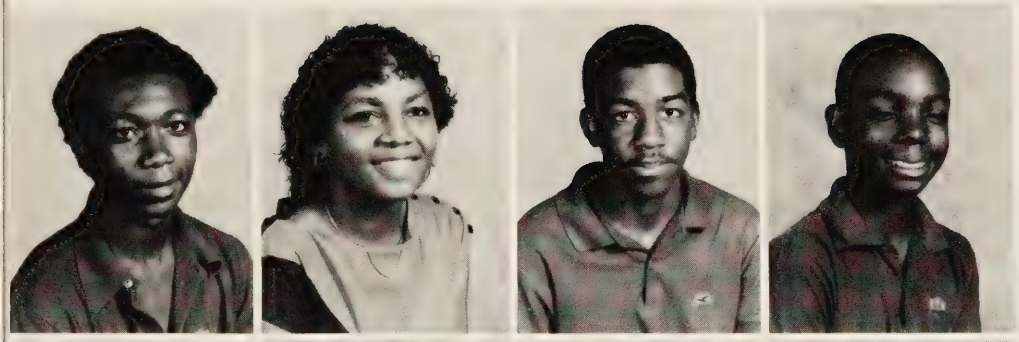

Floyd Jones
Justina Jones
William Jones
Brian Jorden

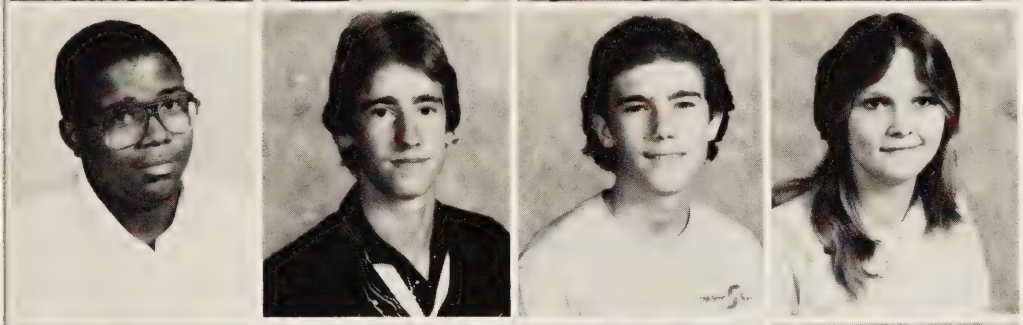

William Jorden
Gregory Knowles
Rusty Larkin
Debra LaRue

Ashley Lawrence
Savaadra Lawton
Linda Lewis
Stacy Lewis

Juanita Lightfoot
Justina Littles
Latanya Lomax
Charles Luch

Clinton Lynch
Milton Mack
Carol Marsh
Darlene McCallon

Jehoadda McDougals
Marlon McGhee

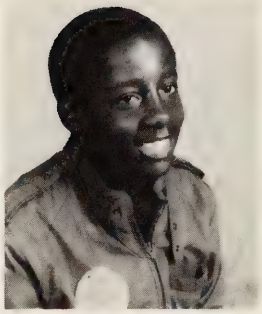

Eugene McNeil
Laurie Middleton

Charles Mitchell
John Mitchell

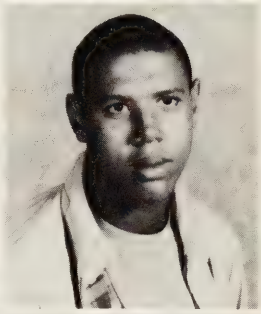

Pamela Mitchell
Cheryl Moore

Trudi Morton
Sherry Moseley

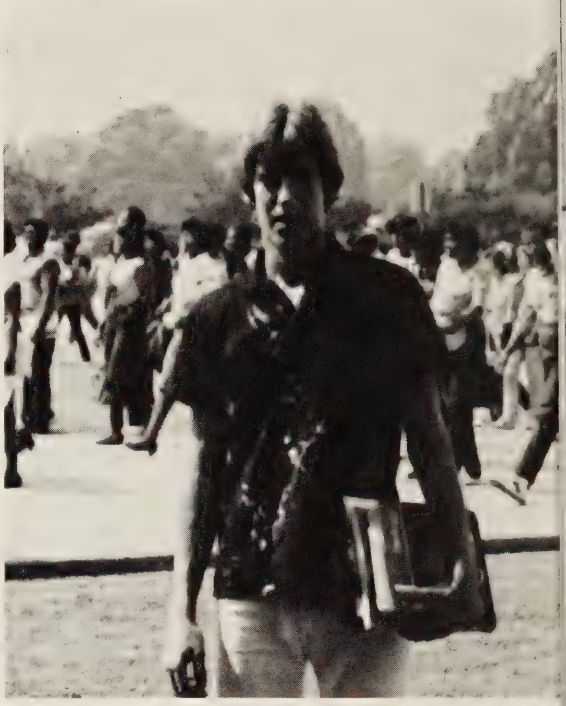

Todd Pittman uses his basic typing fundamentals

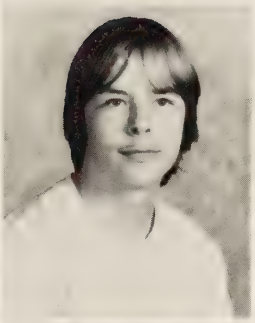
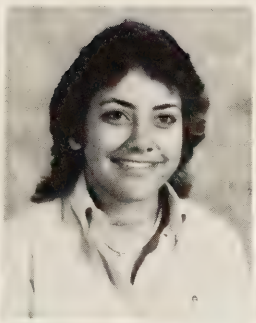
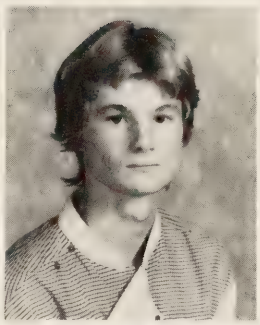

Shelia Mourning
Chris Mullins
Mary Musser
Anthony Neatheru

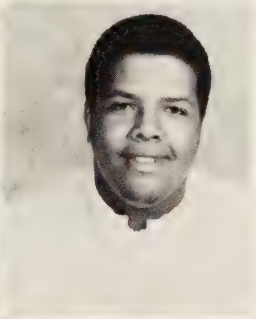

Donald Newberry
Beatrice Newsome
Raymond Parker
Sharlenen Parker

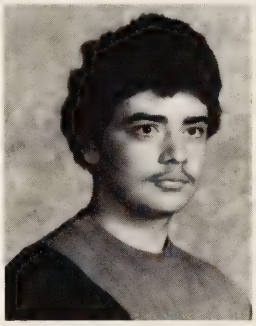
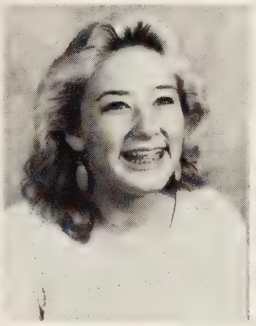

Shannon Parnell
John Parrish
Wendy Peed
Natasia Perdue

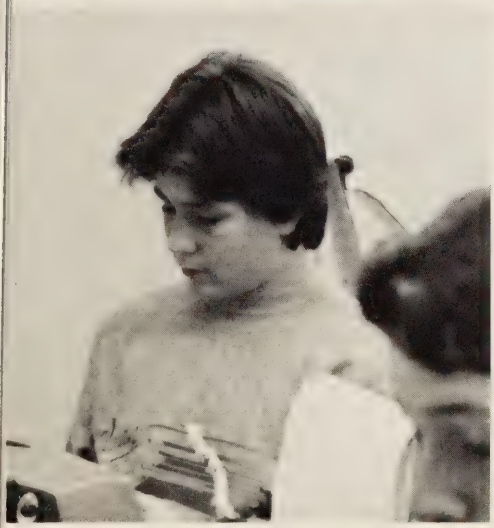

Wher's the 'T'?

Vergina Potts checks her program after school.

Sherry Perkins
Ricky Perrault
Australia Perry
Hilda Perry

Curtis Pevin
Todd Pittman
Delores Plummer
Angela Porter

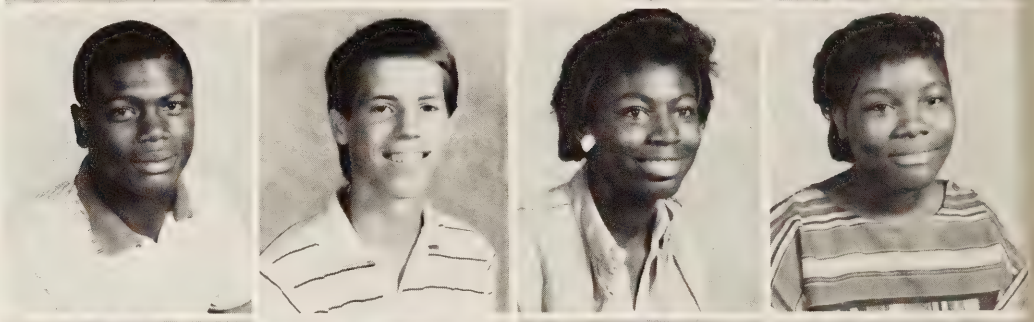

Marybeth Porter
Reginald Porter
Jeff Price
Bubba Ratliff

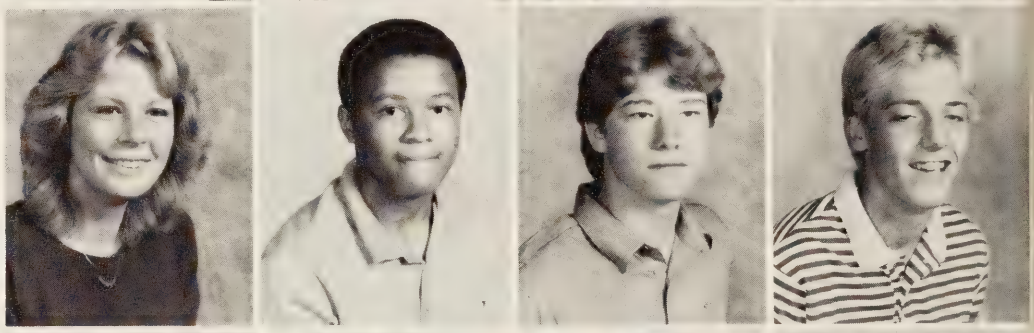

Kim Ratliff
Mike Reynolds
Aron Richardson
Barry Riddick

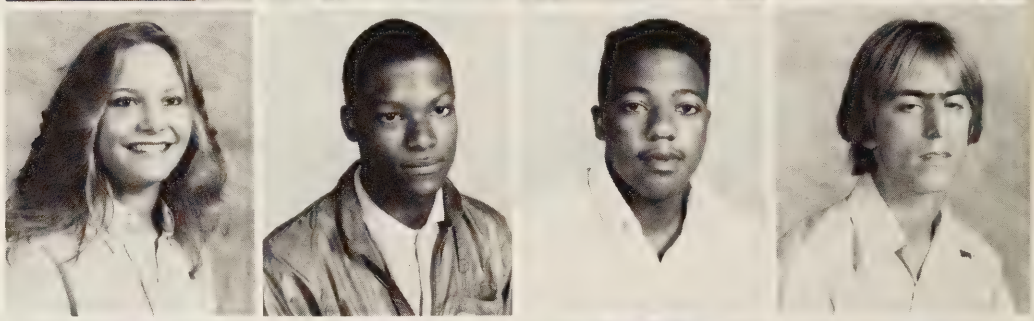

Brenda Riddick
Lury Riddick
Sandy Robinson
Clifton Sauge

Jean and her friend pose for the yearbook.

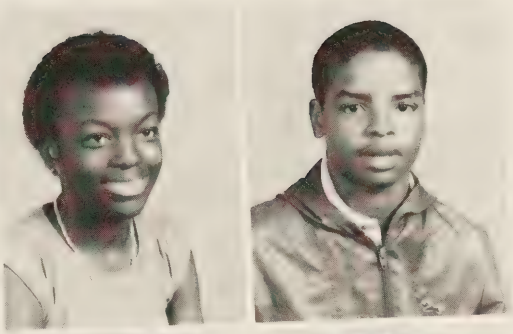

Vernita Saunders
Donnell Scarborough

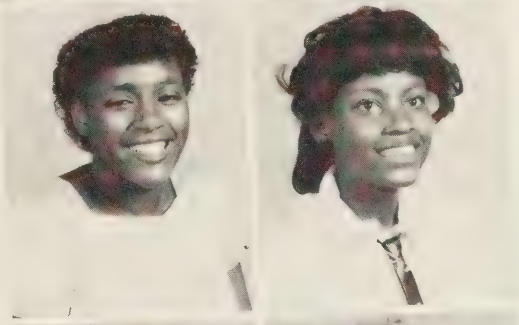

Kimberly Smith
Kristina Smith

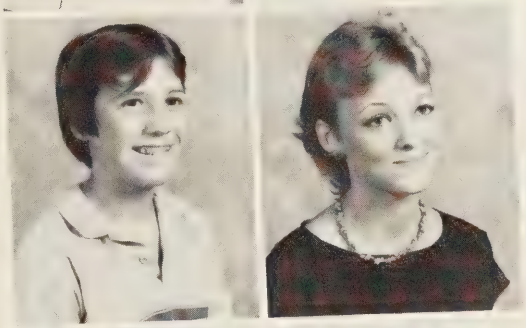

Michael Smith
Teresa Smith

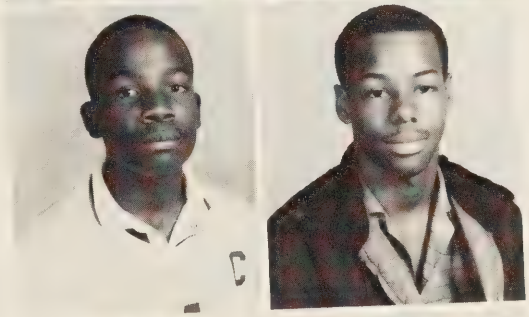

James Starks
Derek Stephenson

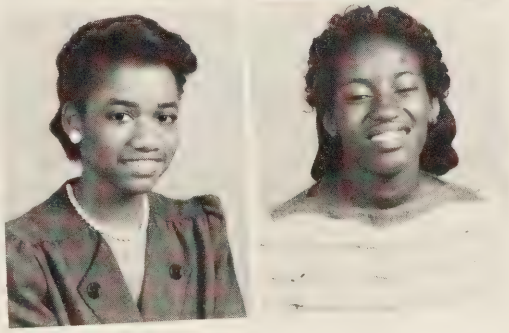

Yolanda Steverson
Regina Swann

Tanya Taylor
Reggie Terrell
Donna Thomas
Monique Trotter

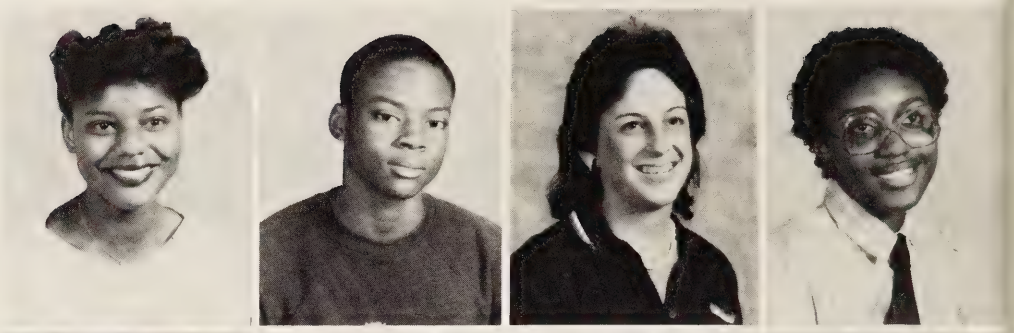

Angella Vanderpool
Michelle Vann
Darette Vaughan
Ann Verdine

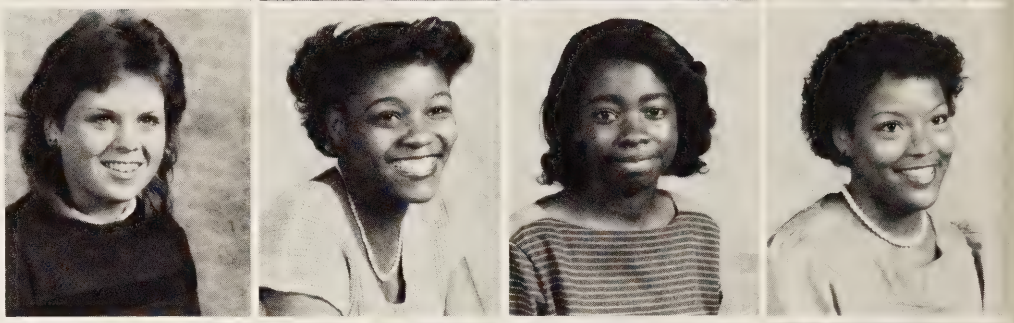

Gina Virata
Phyllis Walker
Wanda Waters
Charles Ward

Joann Ward
Patricia Warrien
Anthony Washington
David Washington

Angela Weathers
Jacqueline Wheeler
James Whitfeild
Matthew Whitney

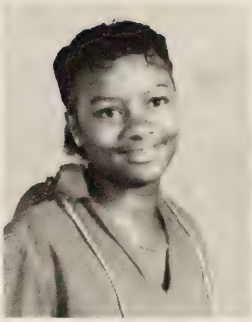

Angelia White
Bernadette White
Sheila White
Angela Williams

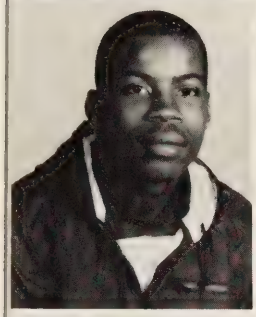
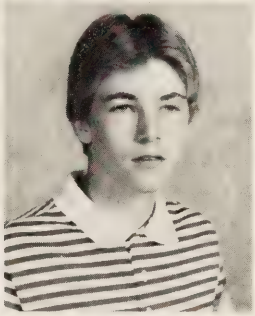
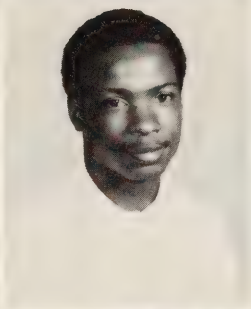
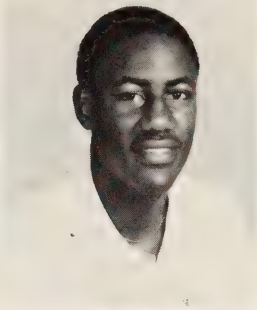

Andrey Williams
Charles Williams
Frank Williams
Montaque Williams

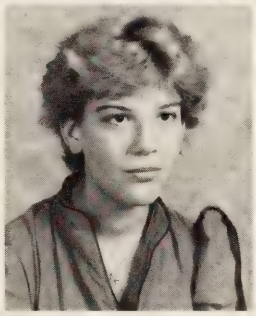

Louis Wilkins
Heather Williston
Starlet Wittstruck
Roger Womack

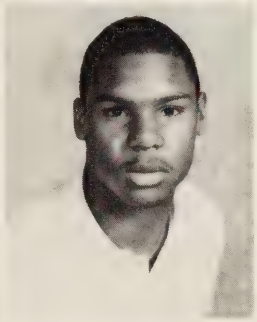

Cevel Wright
Terry Yates

FRESHMEN ARE

Virgie Adams
Ernest Akexander
Bobby Arrington
Teresa Ashbury
David Bailey

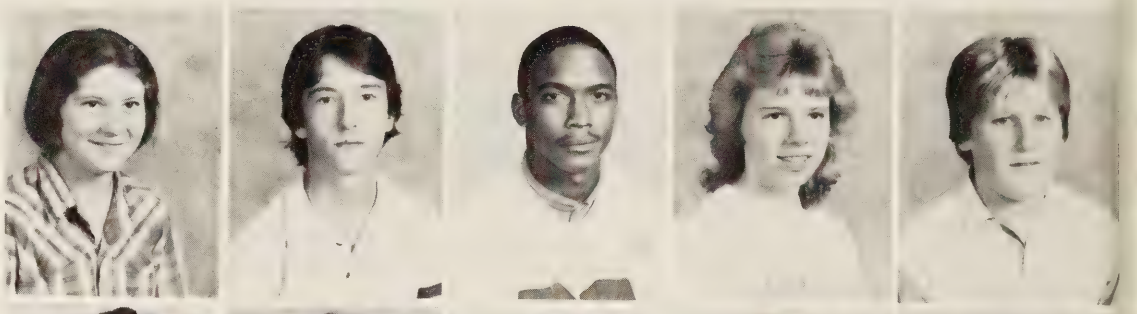

Maria Bailey
M Bangthrogsac
Maurice Barber
Glenda Barnes
Curtis Baskerville

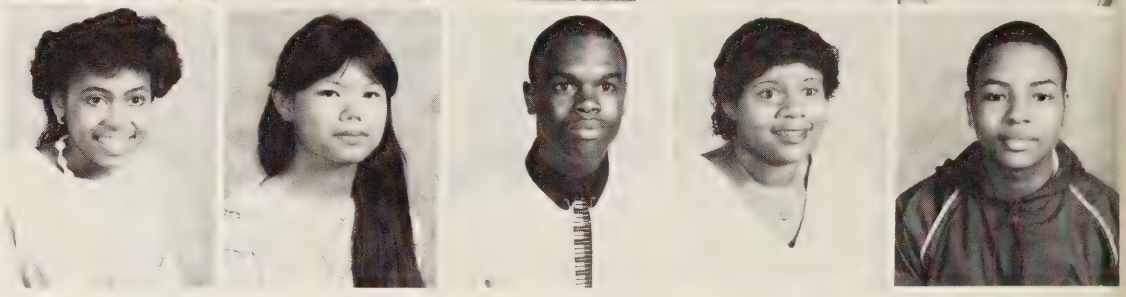

David Bazemore
Dwane Bazemore
Katrina Beale
Chris Bennett
Selby Benton

Pamela Bishop
Larry Black
Avery Blunt
Larry Bradley
William Brady

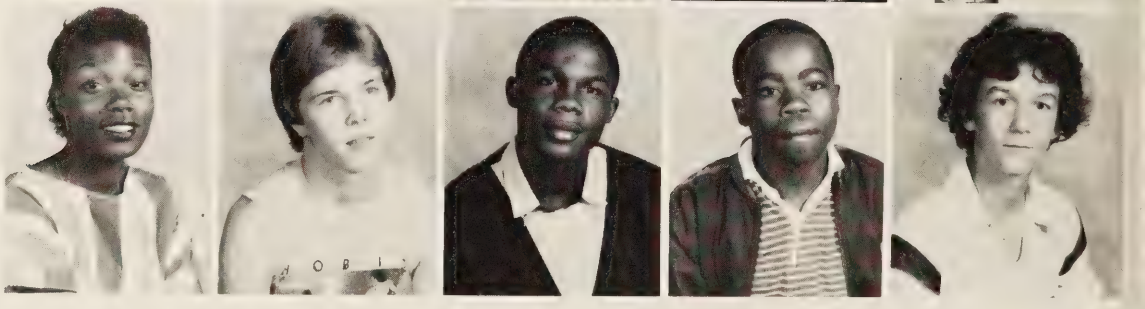

MOVING UP

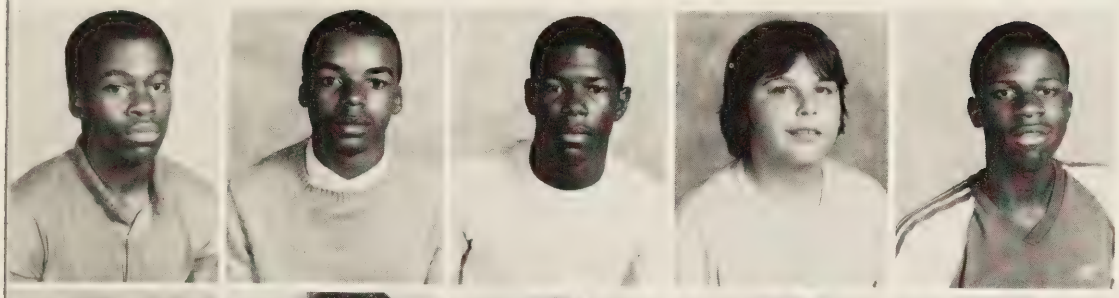

Steve Branch
Willie Branch
Kenneth Bond
Douglas Briggs
James Brooks

Melanie Brooks
LaSonia Brown
Linda Brown
Reuben Brown
Robert Brown

Vernette Brown
Desi Bullock
Elnore Bunch
Miketha Bunch
Freda Burns

Barry shows us his serious side.

Kim Butler
Donna Carey

Darrin Carr
Glenn Carr

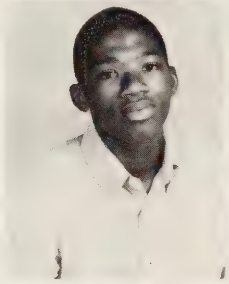

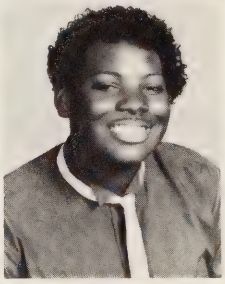

Leslie Carter
Renee Chambers

Andrea Chandler
Irene Chatman

Michelle Clayton
Sonya Clements

Ederwood Cobb
Dana Copeland

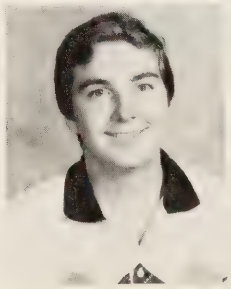

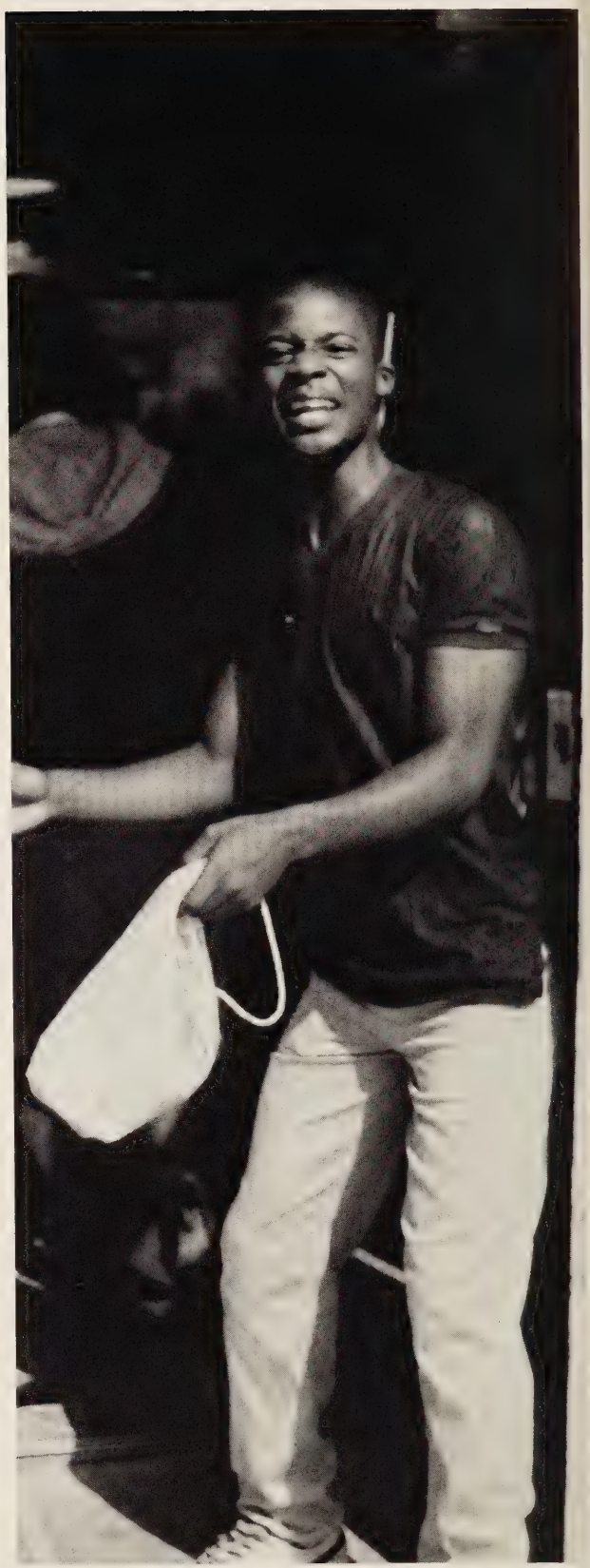

Darrin Riddick shows us his reaction to todays lunch.

Earl Copeland
Tanita Copes
Mary Costello
Carl Cox
David Cox

Steven Cross
Tracy Cross
Cindy Crouch
David Crumm
Sherry Cunningham

Latimer Dooley
Cindy Davis
Antwanet Dean
Doug DeBause
James Donaldson

Shannon Doughtie
Etelka Dowell
Sandra Earl
Steven Earl
Veve Edwards

Arcelious Elliott
Sartia Elliott

Anita Elliott
John Fagan

Can you find Mike in this picture?

Bambi Faivre
Albert Feilds
Timothy Fobbs
Kim Foreman
Donna Freeman

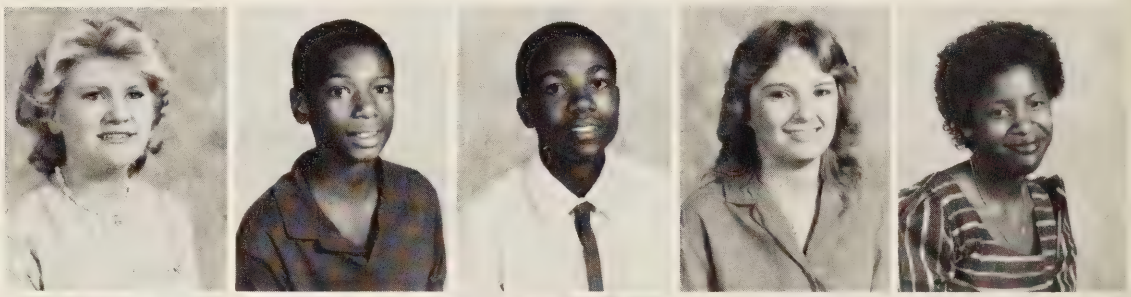

Tonya Futrell
Junius Gaines
LeoLaher Gallman
John Gaston
Carolyn Gaymon

Cassaundra Gibson
Dana Gibbs
Denise Gilchrist
Jason Goddard
Robin Goodloe

Tracy Goodman
Tiniza Gordon
Linda Graham
Charisse Grandison
Ronnie Gravitt

Larry Graybeal
Paula Grimes
Nina Groover
Petrina Gullett
Robert Habel

Angel Harris
Sabrina Harris
Yvette Harris
Ivory Hawkins
Carolyn Henderson

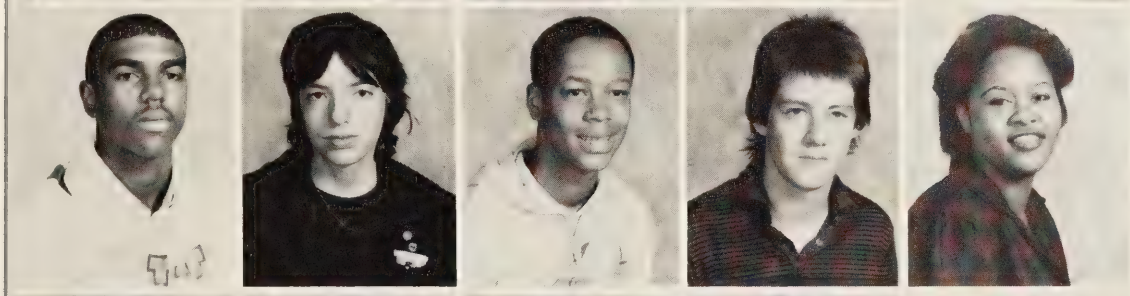

Barry High
Darren Hobbs
Garrett Hooker
Chris Howell
Renita Hunt

Angel Hutchinson
Bud Hutchinson
John Ivey
Doug Jennings
Vickie Jiles

Beverly Johnson
Michael Johnson
Cedrienna Jones
Corey Jones
Kim Jones

Michael Jones
Pearlean Jones
Quincy Jones
Ronnie Jones
Shatongua Jones

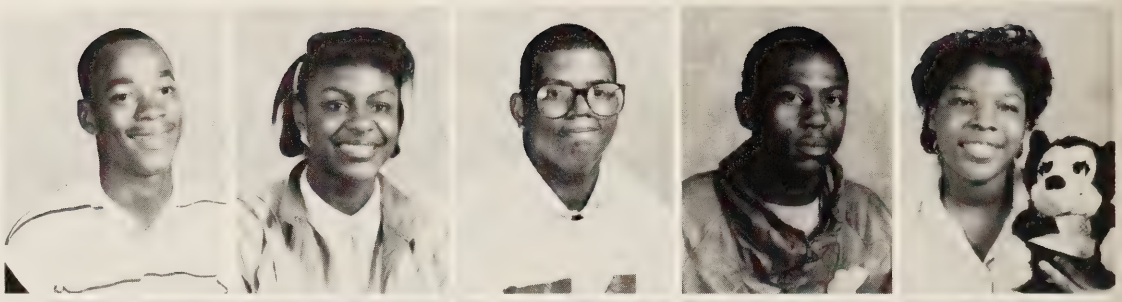

Tenico Jones
Denise Jordon
Donna Jordan
Leon Jordon
Nathaniel Jordon

Cathy Joyner
Linda Joyner
Beau Kearns
Melodie King
Lakeda Cherry

Dorothea Lambert
Patrick Langston

Kevin Lathan
Michael Lawrence

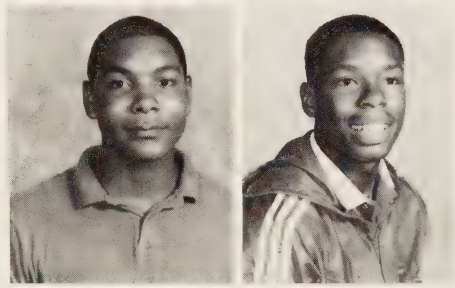

Michele Lawson
Angela Lester

Kim LeDoyen
Kevin Lomax
Charles Luch
Michelle Mace
Thomasine Manning

Amy Mateo
Melissa McCoy
Troy McDowell
Anna McDougal
Michelle Melton

Randall Meredith
Glenda Mobley
Brad Montague
Horace Moore
Vinol Morgan

Evelyn Morrison
Tyrone Morrison

James Mowbray
Patrick Nichols

Melissa Nixon
Kellie Odom

Kenny Oliver
Otis Owens
Karen Pearson
Antwoine Perdue
Cynthia Person

Eric Phelps
Barry Porter
Leonardo Potts
Linwood Pulley
Lashaunda Ransom

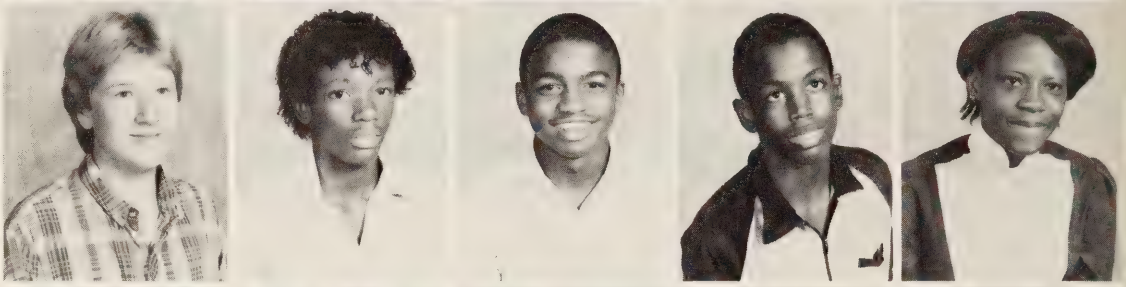

Bubba Ratliff
Jerry Rayner
Catherine Redd
Mike Reed
Reginald Rennets

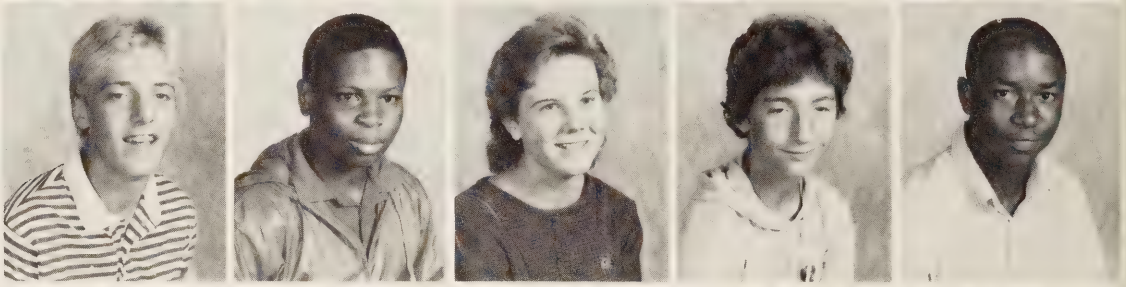

Angie Rice
Angela Richardson
Britton Ricketts
Lenora Ricks
Pamela Robinson

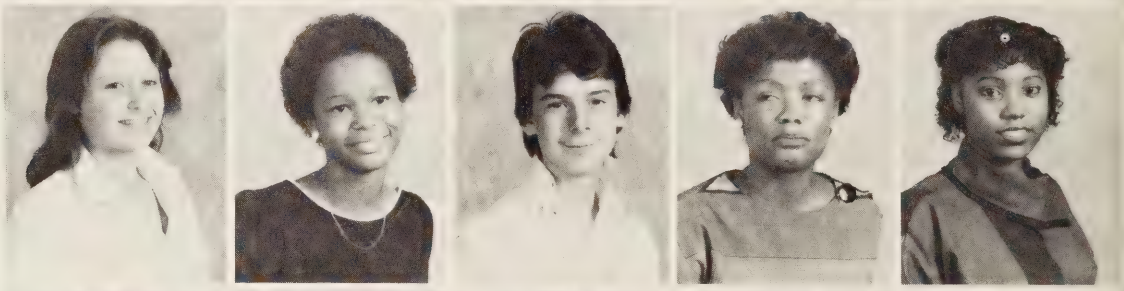

Franita Rollins
Suzanne Rowe
Sabrina Ruffin
Mary Samlin
Carla Sawyer

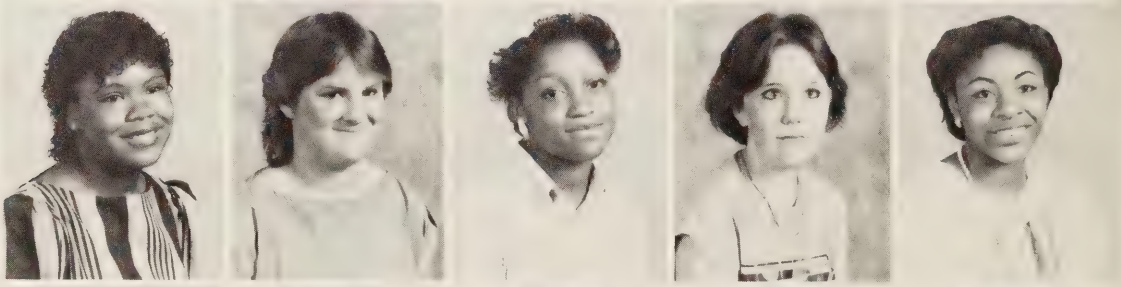

Jennifer Schneider
Dana Scott
Tonda Scott
Valerie Scott
Michele Seaborne

Leslie Sellers
Yulonda Sharpe
Michele Snyder
George Spruill
Devesia Staton

Isaac Stephens
Wanda Stith
Lara Sturgiss
Doris Styles
Angela Switzer

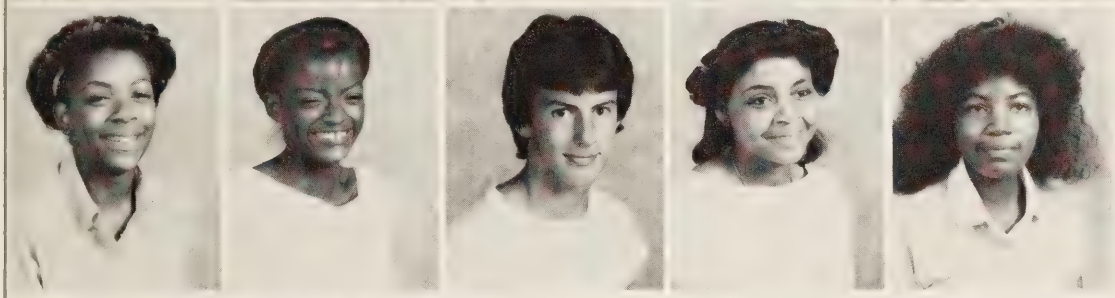

Linda Taylor
Marene Taylor
Freddie Thomas
Kim Thomas
Sherri Thompson

Denise Gilchrist in "Hickey's Hide-a-way."

Chuck Tippins
Chantel Todd

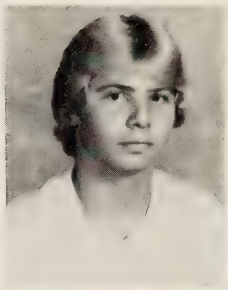

Trina Todd
Christal Tyree

Yvonne Upsher
Elizabeth Valentin
Roger Valejos

Majon Vann
Keith Wadley
Antonio Walker
Teresa Walker

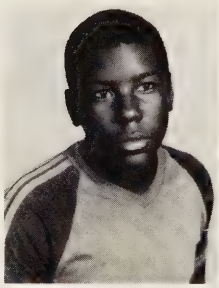

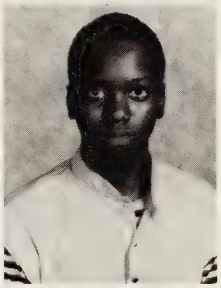

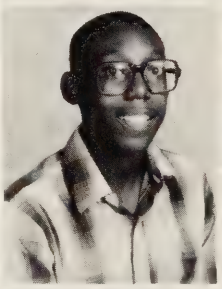

Robin Wallace
Stephanie Wallace
Randy Ward
Anthony Warren
Jamie White

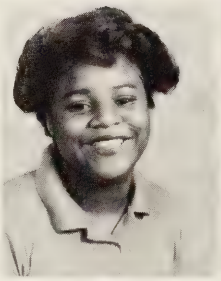

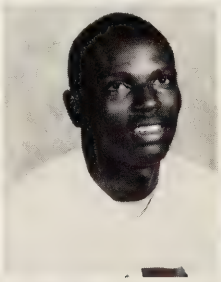

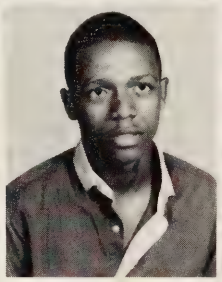

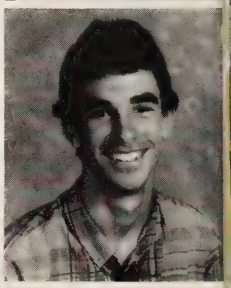

Joseph Whitehurst
Cheryl Whiteside
Evelyn Whitefield
Tonya Whitney
Leonard Wilder

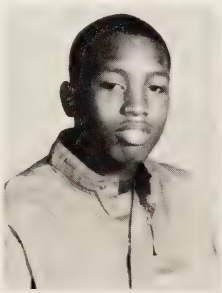

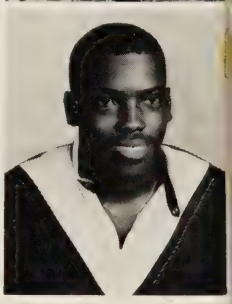

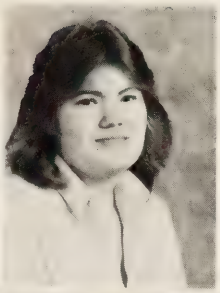

Darrick Williams
Karen Williams
Lisa Williams
Laverne Williams

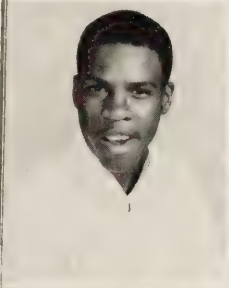

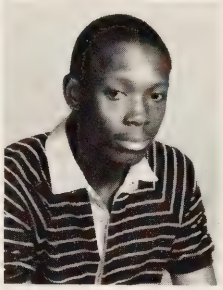

Marquies Williams
Sharon Williams
Carolyn Wilson
Donnell Wright

LaShonda Wynn
Kevin Yen
Debra Young

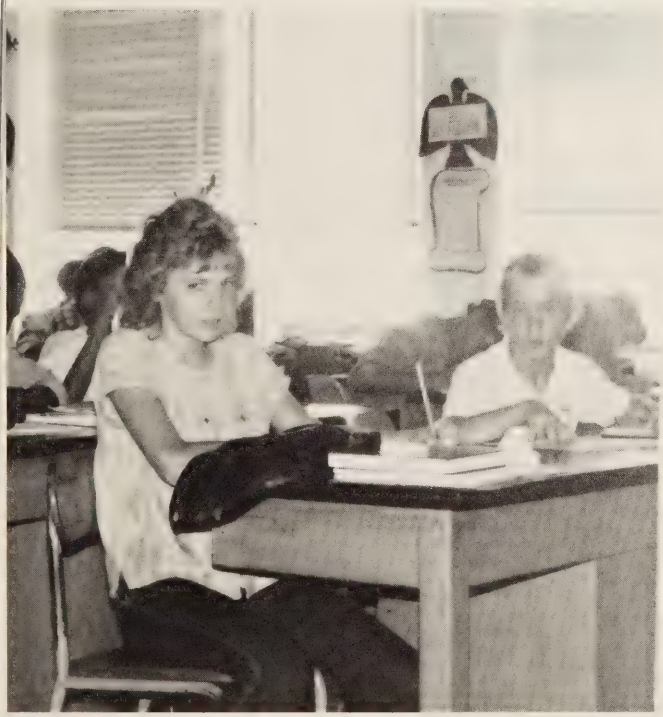

LOOKING UP!!

LOOKING DOWN!!

THEY'RE ON THEIR WAY

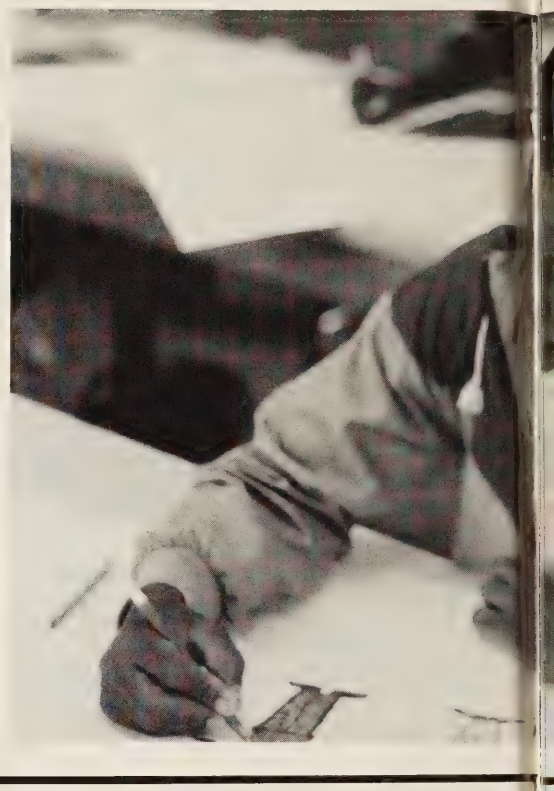

Chris Alexander
Felecia Allen

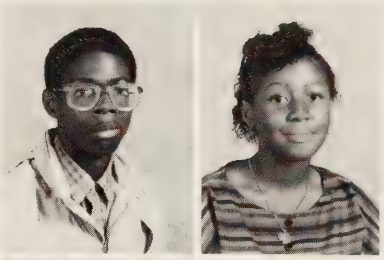

Samantha Apperson
Amy Archer

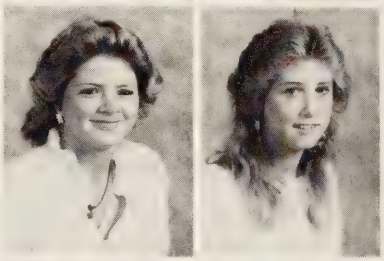

Gregory Askew
Wayne Askew

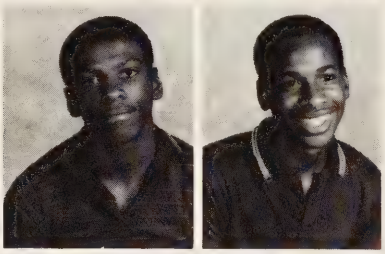

Mathew Atkins
Sherrie Banks
Anita Bazemore
Major Baskerville
William Bass

Donnie Baylor
Jarrod Beaver
Michael Beck
Thomas Becker
Kenneth Bennett

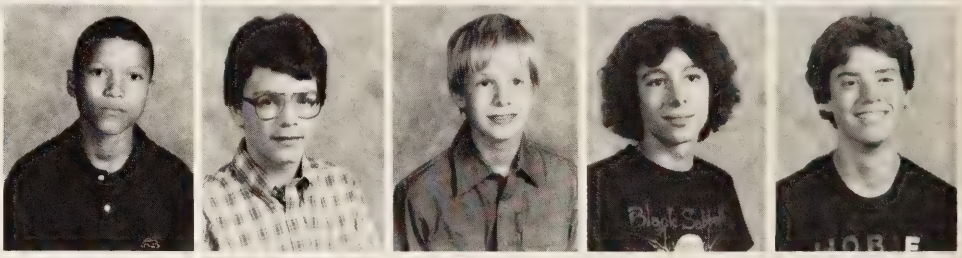

Scott Benson
Hoyat Black
Dawn Blake
Candra Blount
Maurice Bonds

THE EIGHTH GRADE CLASS

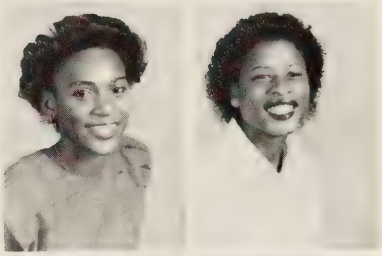

Tomma Booker
Andrea Bowe

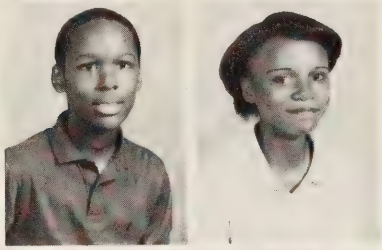

Willie Bowen
Wanda Bradshow

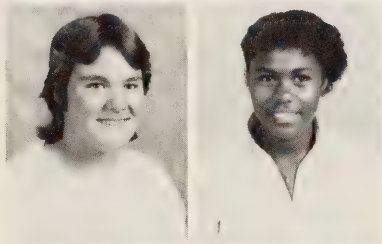

Jenny Brady
Leslie Branch

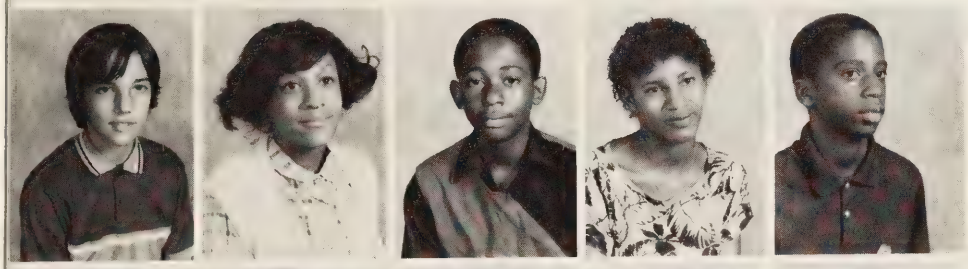

Daniel Bright
Tamika Brooks
William Browder
Angela Brown
Calvin Brown

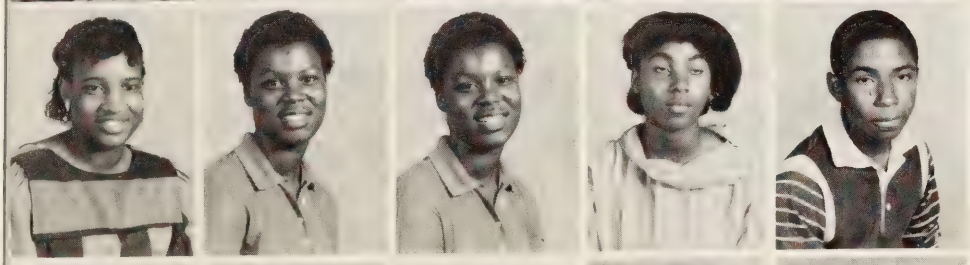

Denise Brown
Stephanie Brown
Stephanie Brown
Shelia Buckner
Elliot Butler

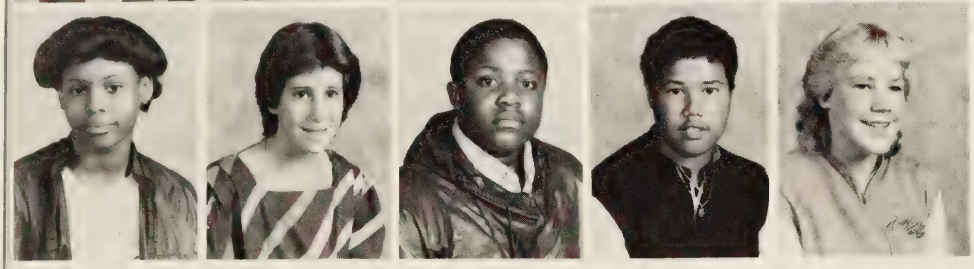

Tijuana Butler
Audrey Butts
Clifton Butts
Edward Butts
Emily Bryrum

THEIR THOUGHTS INTO THE FUTURE

Angelito Cabacar
Christine Cade

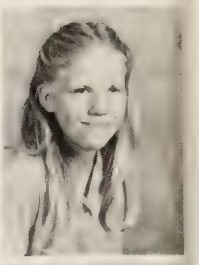

Thomas Carney
Dwayne Carter

Nadauna Chewning
Robert Chewing

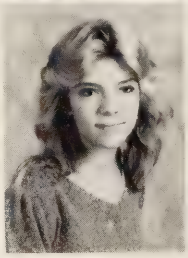

Marvin Childs
Kisha Choice
Jennifer Clair
L'tanya Clark
Wanda Clanton

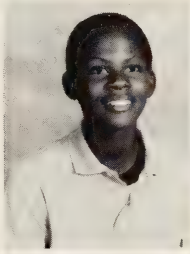

Danna Clayton
Linda Clements
Sharisse Colden
Diane Coley
Rachael Collins

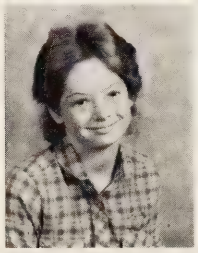

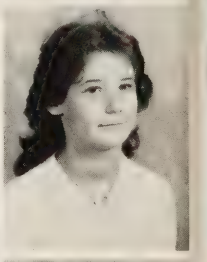

Todd Collins
Mary Coltrane
Joyce Congleton
John Cook
Michael Cook

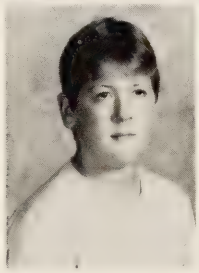

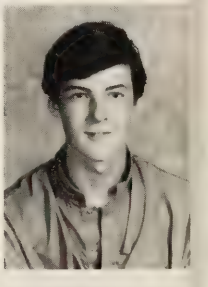

Lisa Cooper
Frederick Council
Sherri Cradle
Jeffrey Crawford
Carolyn Crafford

Brian Cross
Della Culpepper
Yvette Dancy
Maurice Dansey
Cherise Daughtry

Lashona Daughtry
Jon Davis
Tracy Dawson
Shannon Deane
Melody Debrough

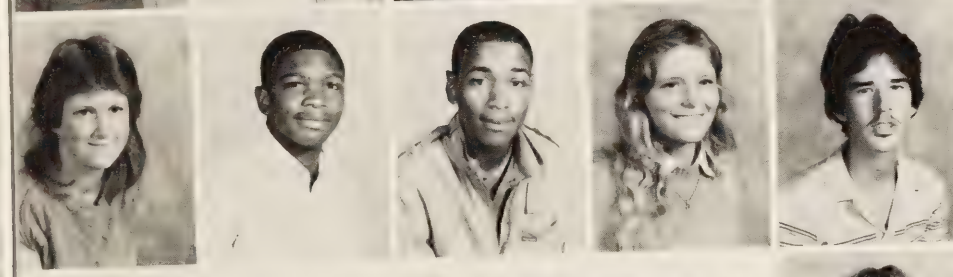

Leslie Dennis
Ronald Devin
Craig Dixon
Joan Dortch
Michael Doughtie

Sean Doughtie

Sabrina Durpree

The glamourous look

Brogehe Edwards
Clifton Edmonds
Mike Edwards
Tyrone Edwards
Joseph Ellis

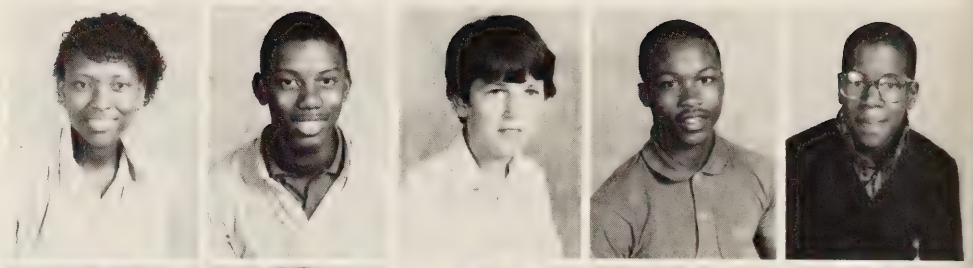

Glenna Epps
Cynthia Eure
George Evans
Michael Evans
Renaldo Everett

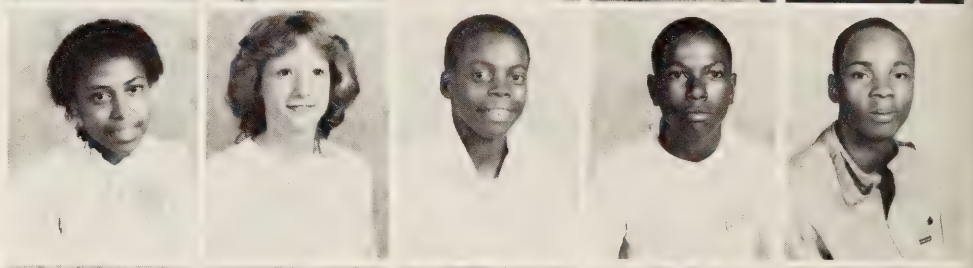

Paul Ewing
Juanita Fancenda
Veronica Facenda
Sharon Faison
Heidi Faivre

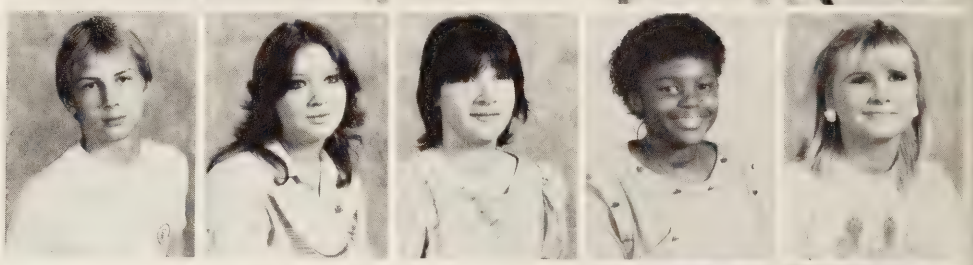

Rachael Farrow
James Fetty

Wendy Fields
Scott Flenner

Benita Flowers
Barry Forbes

An artist in the making.

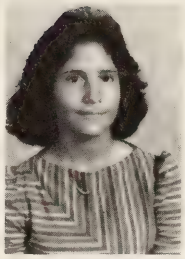

Isis Fox
Sheila Garry
Elizabeth Garth
Kesia Gaskins
Rachael Gaston

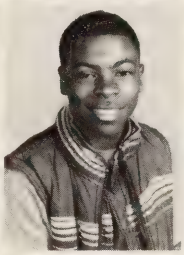

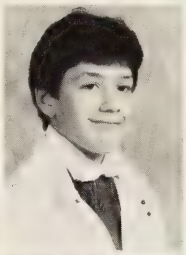

Patrice Gayman
Lance Gilbert
Jermaine Golden
Jessica Goode
Stephen Goodson

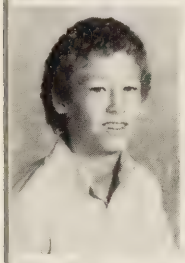
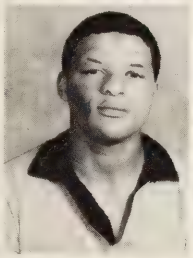

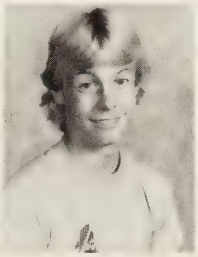

Troy Gould
Gary Graham
Chiquita Grandison
Ronnie Gravitt
Cornell Green

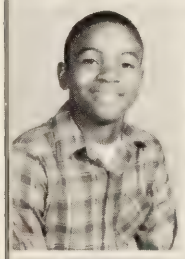

James Griffin
Yvette Grimes

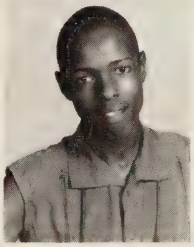

Steve Gercio
Thomas Haile

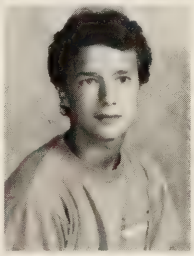

Andre Hall
John Hall

Charlie's Angels

EIGHTH GRADERS

Whitney Hall
Petrina Harmon
Ellen Harper
Vinson Harrington
Belinda Harris

Betty Harris
Teresa Hathaway
Carol Heart
Everett Herron
Oliver Hillard

Tawana Hinson
Deanthon Hinton
James Holland
Kindel Holloman
Lynn Honeycutt

Michael Hooker
Michael Honore

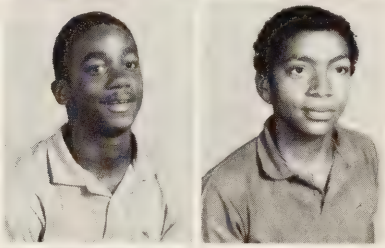

Robert Hunt
Celena Ivey

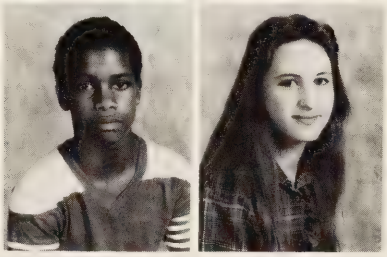

Emanuel Jackson
Kim Jackson

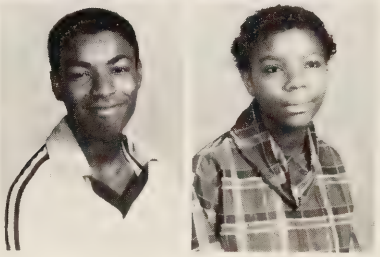

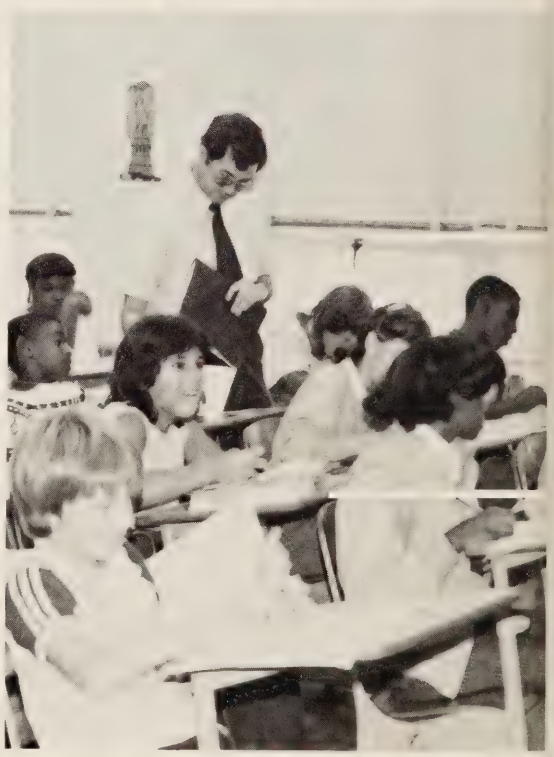

REJOICE

Angela James
Chris James
Andre Johnson

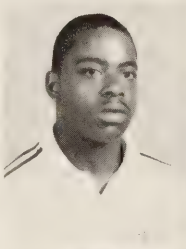

Arthur Johnson
Brandon Johnson
Leslie Johnson

Patricia Johnson
Rosa Johnson
Sheena Johnson

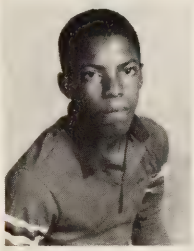
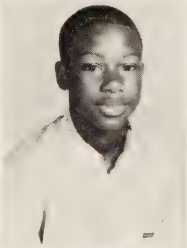

Bennie Jones
Carlton Jones
Gia Jones
Maria Jones
Lheon Jones

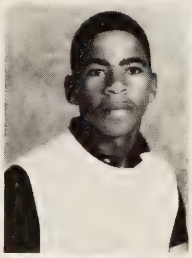

Jonia Jones
William Jones
Alice Jordan
Craig Jordan
Edith Jordan

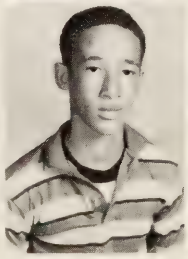

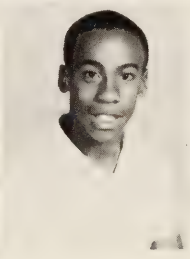

Calvin Joyner
Valerie Joyner
Vincent Joyner
Susan Kuntz
Cornell Lambert

Kisha Lassiter
Robert Lathan
Connie Lawton
Ralph Lawton
Carlton Leary

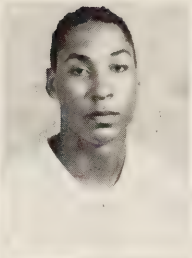

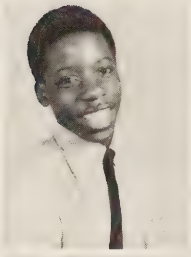
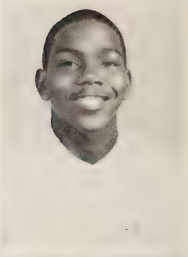

Vilma Liverman
Sabrey Long
Carl Loud
Linwood Lynch
Candice Lynn

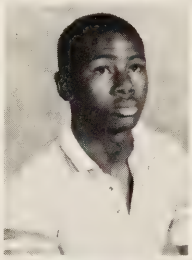
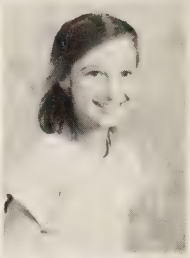

Margaret Lynn
William Mace
Loretha Mack
Keith Majette
Timothy Mann

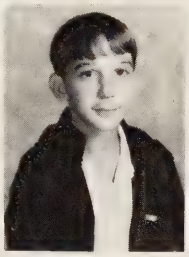

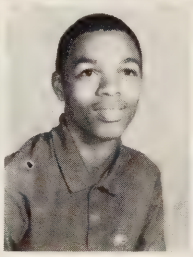

Brian Manning

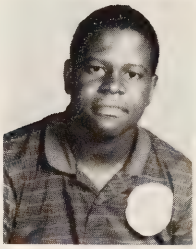

Susan Marshall

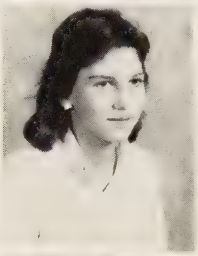

Becky Masters

"Don't I look good."

Rashawn McCain
Mark McCall
David McGinley
Armethia McCoy
Antoine McLellan

Floria Meredith
Yolanda Merritt
Kim Mitchell
Shandalun Montgomery
Felecia Moody

Barcley Morgan
Cecil Morgan
Jo Morgan
Lisa Morgan
Moriah Morgan

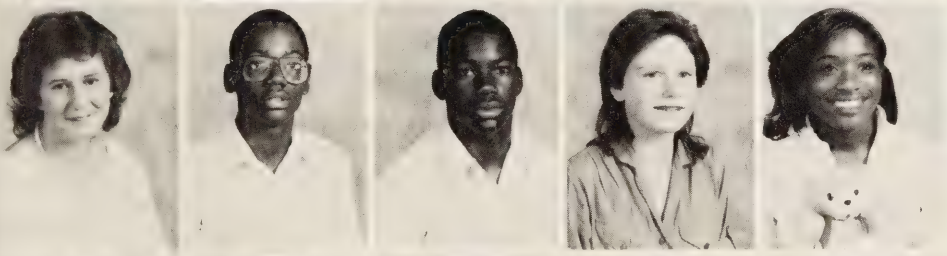

Donna Musick
Taiwan Muhammad
Alphonso Myrick
Laura Newberry
Florence Nixon

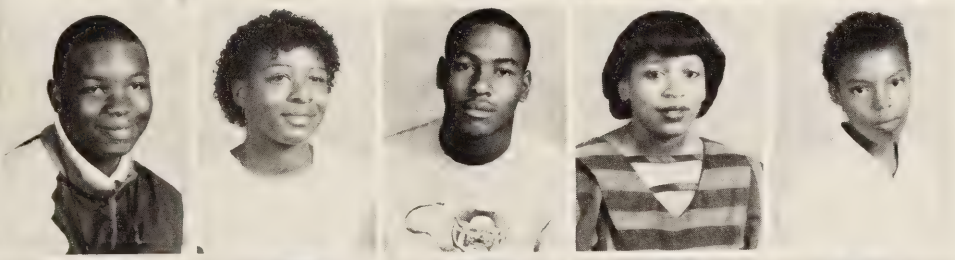

Larry Norman
Angela Orton
Tracy Owens
Brenda Parker
Darlene Praker

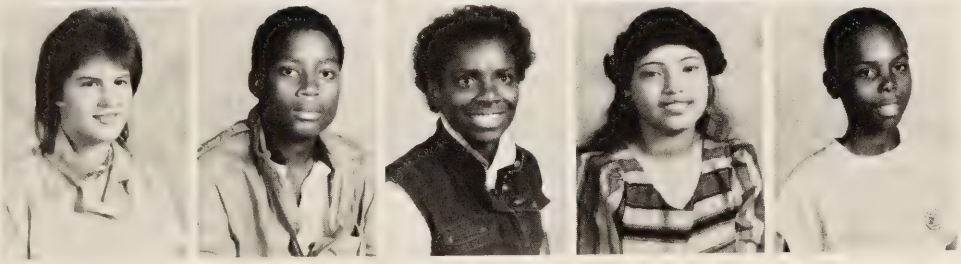

Charlotte Pate
William Patillo
Bernadette Perdan
Angela Perry
Bernard Pettiford

8th GRADE — IN STEP

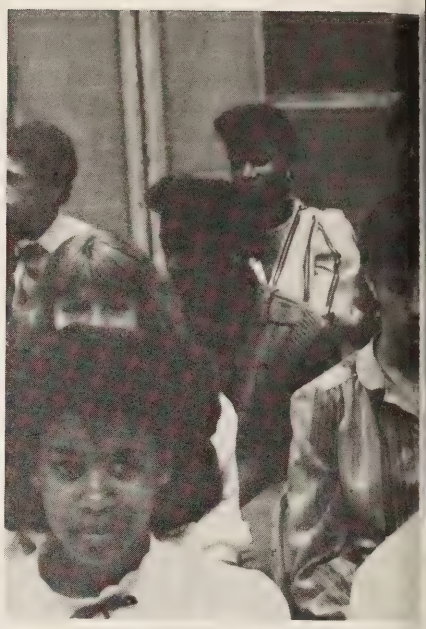

Pam Phelps
Nathaniel Phillips
Christi Piland

Brian Pond
Diane Porter
Taja Powell

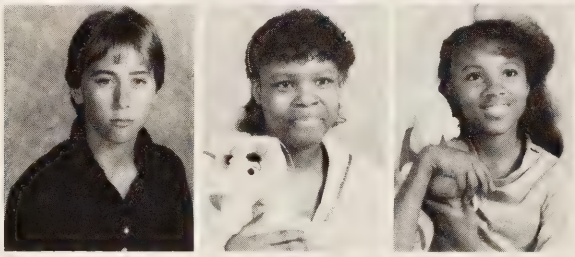

Edward Pridgen
Saronita Prince
Tim Proffitt
Sam Provos
Keith Reid

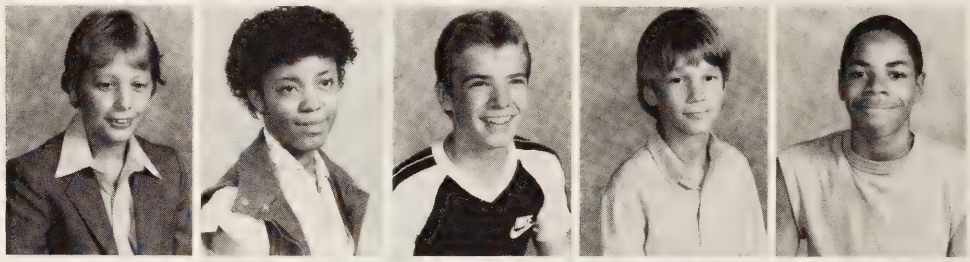

Mark Richardson
Antwonne Riddick
Darren Riddick
Michelle Riddick
Reginald Riddick

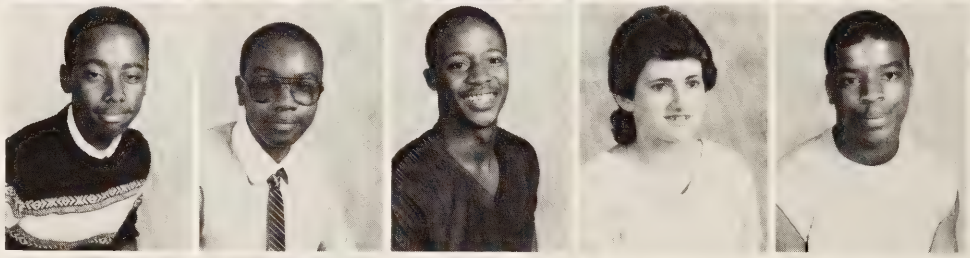

Torino Riddick
Wanda Riddick
Michelle Riggs

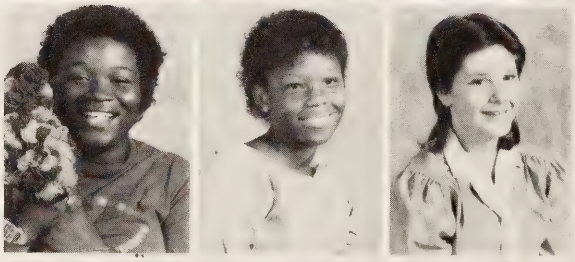

Gary Ridley
Maria Robinson
Morissa Ryland

Left, right, left,

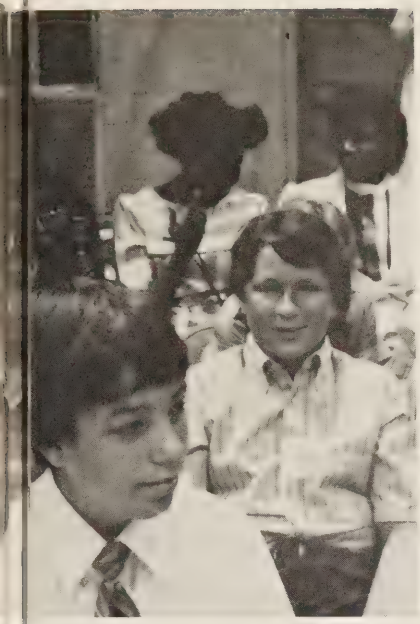

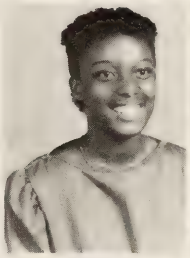

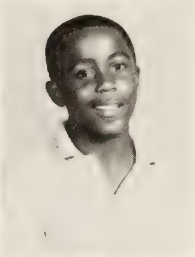

Tracie Rodgers
Marci Schwartz
Clifton Sherrod

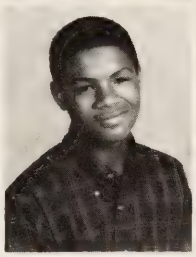

Dionne Sherrod
Lorenzo Sherrod
Samantha Silverthorne

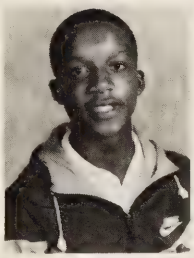

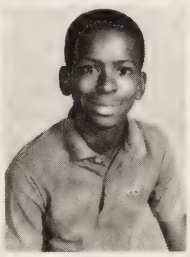
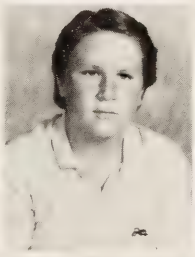
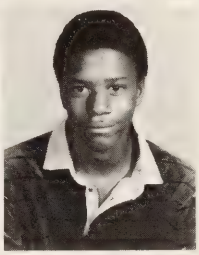

Brian Simon
Christina Simpson
Arlo Southall
Randy Sparks
Byron Spence

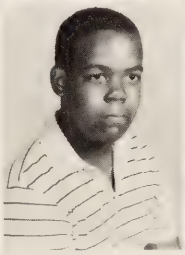

Katrina Starks
Derek Staten
Sabrina Staton
Daphne Stitt
Celena Styles

right, etc . . .

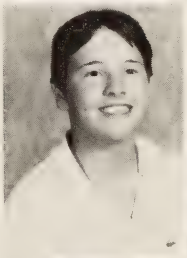
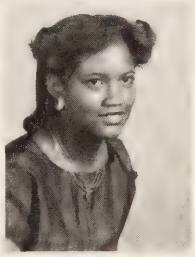
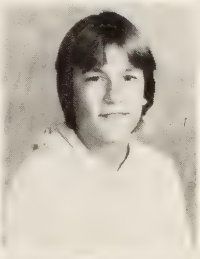

Bill Sugg
Cleo Swann
Paul Szabo

Angela Tabron
Amy Takagi
Tara Taylor

MOVING UP

Teresa Tew

Freddie Thomas

Jeff Thomas

Francine Thorne
Vickey Thorne
Michael Thorpe
William Trotter
Tara Turner

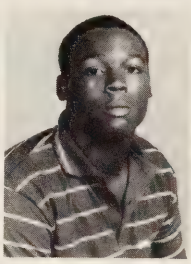

Tracy Turner
Marie Tyler
Gayle Veal
Joshlynn Waddell
Chris Washingtom

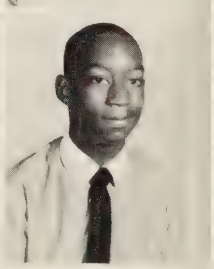

Catrina Watson
Cehrice Weathers
Arlethia White
Lisa White
Teresa White

TO REACH THEIR GOAL

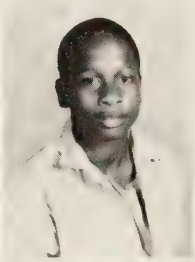

Christina Whitehead
Jeffery Whitehurst

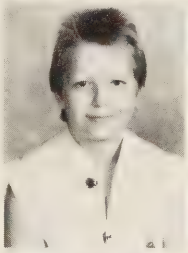

William Whitley
Brenda Wiggins

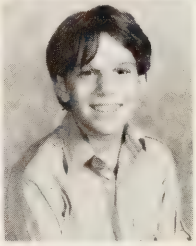

Troy Wilkins
Charles Williston

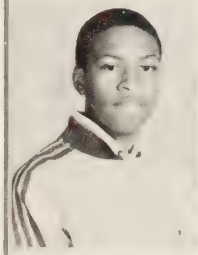

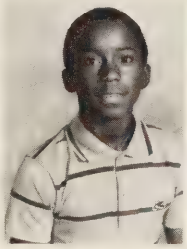

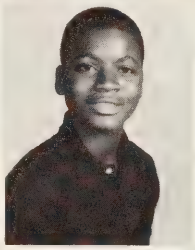

Garland Williams
Jermain Williams
Shelvonn Williams
Sonia Williams
LaMorris Wilson

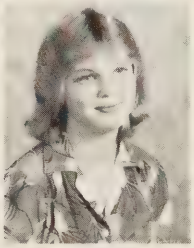

Rhonda Workman
Lena Wright
Angela Young

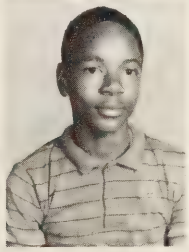

Bryant Young
Connie Young

FACES IN THE CROWD

THE QUEEN!

MISS KIM LANDY

For Kim this night may have been something she has dreamed about since entering High School. Knowing she was selected by her peers and school mates, may be a memory she'll treasure for many years to come. One thing is certain however, as she goes through this book in years to come, she will remember this night in her life as a very special one.

Kim Landy and Tracy Parnell show us the spirit of Homecoming by the smiles on their faces

HOMECOMING 1984

This years homecoming was not totally unlike the ones it follows. As in the past, a beautiful and bright young lady was crowned and honored with the distinction of being our Queen. Our team played with desire and enthusiasm; there was a winner and a loser, only by virtue of the total numbers on the scoreboard. This year our numbers happened to be 1 more than our opponents. Our band offered us the mood and rhythm to further enhance this special occasion. And then there is the crowd, sometimes orderly, and sometimes not, but always spirited. Now for this year it is over, except for it's memory and the anticipation of next year.

The rose is red, the colors are blue and orange — one signafies love the other loyality . . . let that be enough said.

Sports

PREXIE POWER

With a 4-5 record for the year the team made great strides in gaining experience and winning games at the same time. Overall, Coach Moore was disappointed because his expectations are always high, for his team. Never the less, he felt that they were better than anyone had reason to believe they would be. We had the following players place in the city: Wright Eric, All District, Tidewater, Regional City, Slaughter Lin — All District, Keith Ashbury — All City, Marby — All City District, Gainey Clinton — All City.

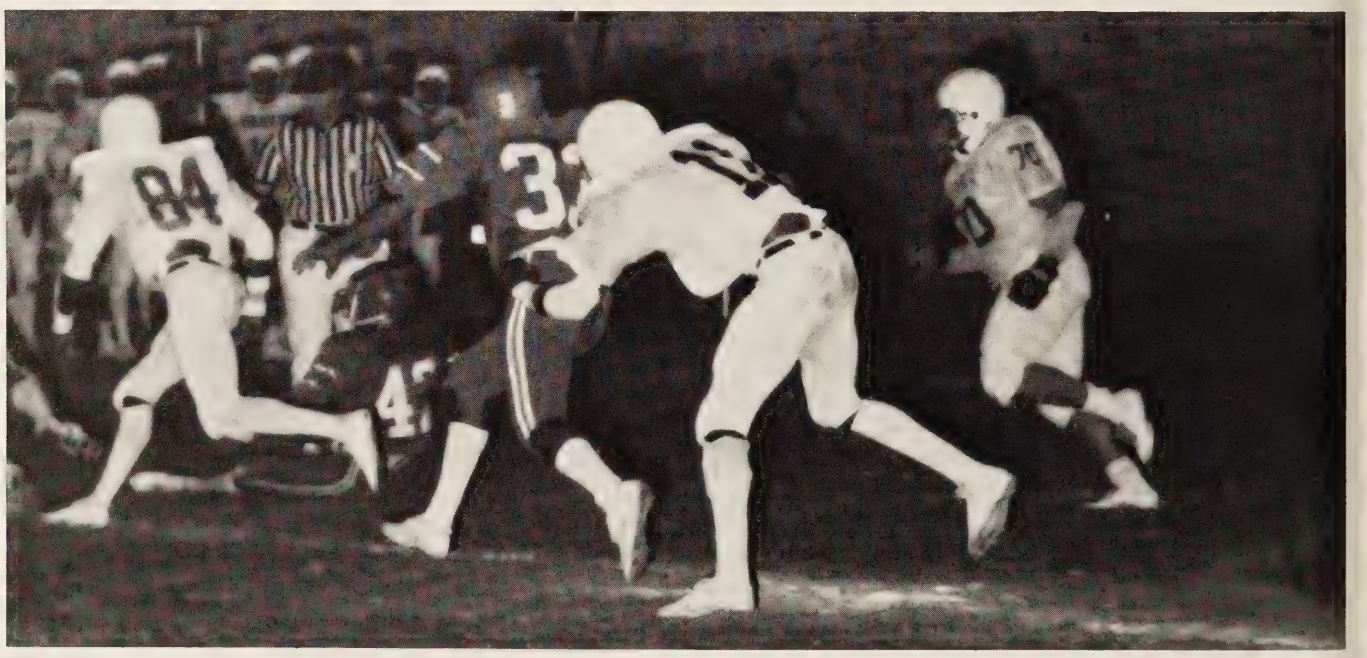

above: Junebug bulls over his opponent.
below #33 runs over to help is teammates scramble for the ball.

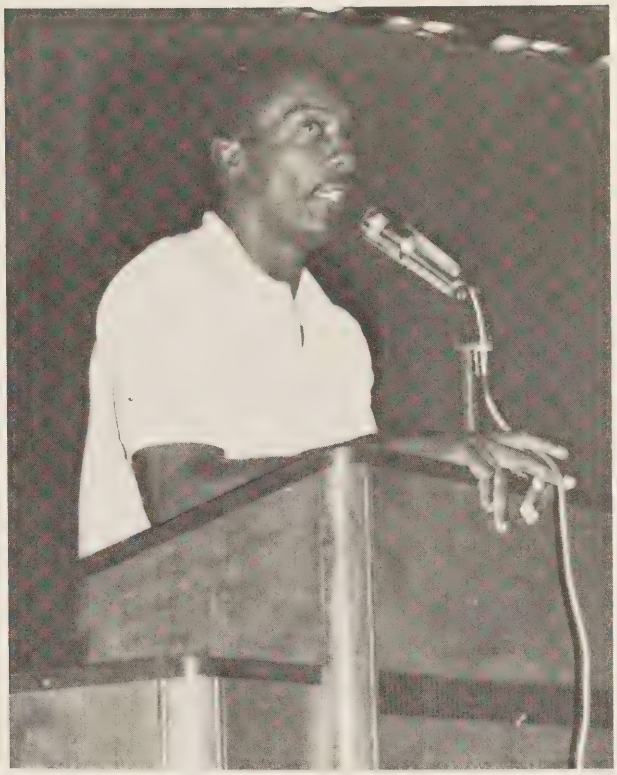

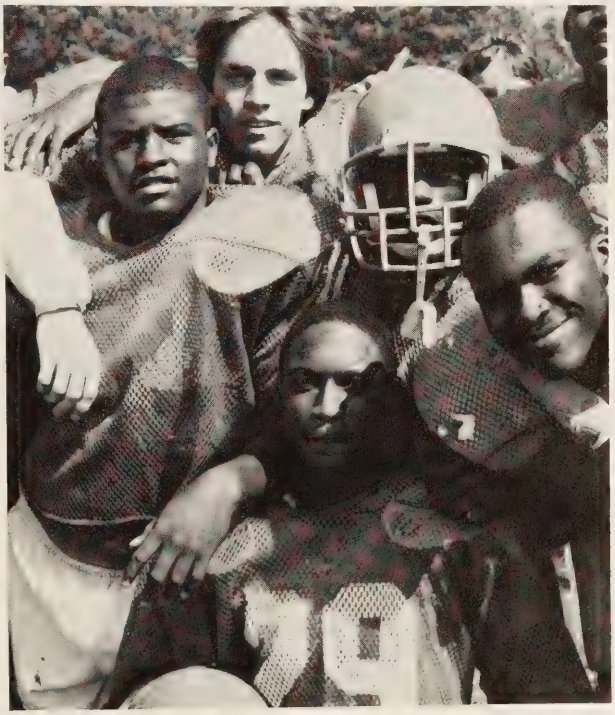

Rodney *runs down field ready to give the braves a* Battle.

above: Coach Moore informs the student body of Friday nights Menu: "Greyhound Stew"; all you can eat!
below: The "STOOGE CREW"

Our football players gather outside the gym waiting for the call for their entrance.

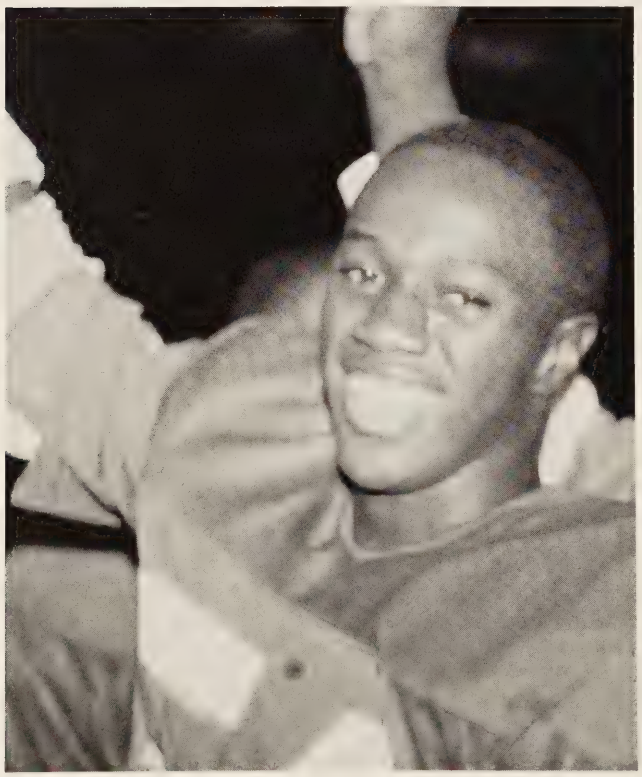

Am I bad or what?

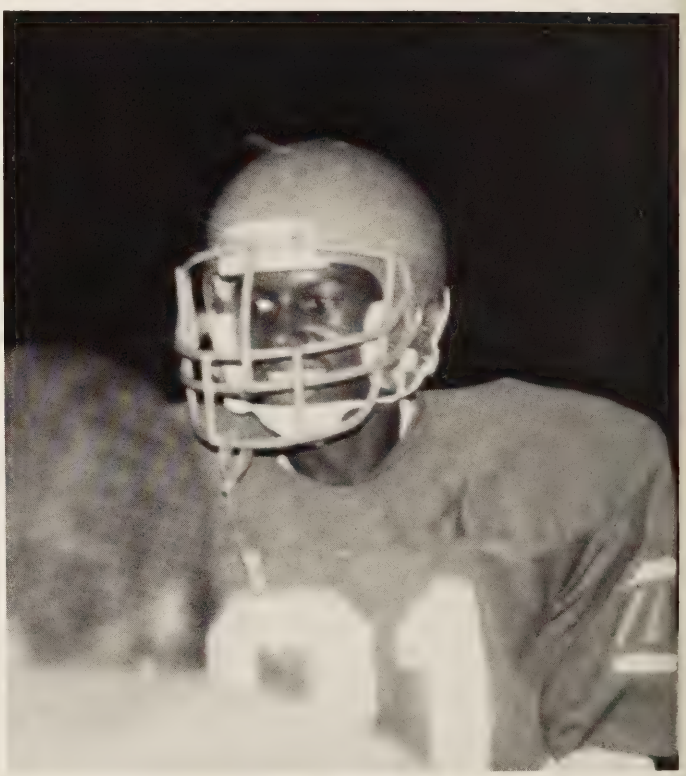

What did you say the play was?

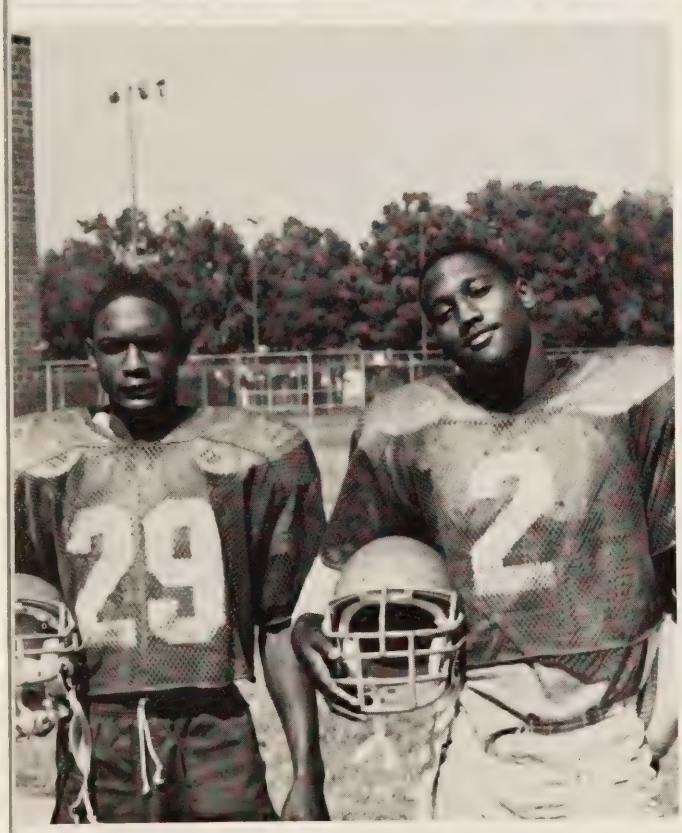

Above: Your suppose to kick it through Keith.
Below: #292

A loose football sure does draw a crowd.

Barry High and friend join in for a picture.

Hear no evil, speak no evil, see no evil.

J.V. WRESTLING

Left to right: top row: Chris Herrod, Curtis Baskerville, Rick Perrault, Brad Montaque, James Jamison, Rodger Cummings Bottom: Jeff Whitehurst, Tiawan Muhamad, Jermain Williamson, Maurice Bonds, LaMorris Lemon Head.

This years J.V. season ended on a winning note. The only dual match lost this season was to Lake Taylor, which is not in the southeastern district. This years captains for the team were returning wrestlers Bo Jamison and Brad Montaque. The team voted on MVP, and picked Ricky Perrault. This Year there was a J.V. district tournament, in which 6 players placed. They were Jermain Williams at 2nd, Ricky Perrault at 3rd, Brad Montaque at 3rd, Maurice Bonds at 4th, Bo Jamison at 4th, and Curtis Baskerville at 4th J.V.'s coach was Mr. Midgett, who thought that the season turned out to be a very rewardin one for the team and himself. He also hopes to see many of the players to return and even advance to Varsity.

Wilson wrestler introduces Cradock to the mat.

VARSITY WRESTLERS

With a concluding record of 6-5 the varsity wrestling team had the past 15 years. Willie Heart and Gary Bell both won first place in the Christmas Tournament. David Vaughan, Stacy Lewis, and Raymond Riddick Took second place.

The team members, for the most part, have managed to maintain weight, grades and attendance at practice. Attitude and self-discipline have added to the teams posperity this year. The only thing the team locked as a team was the experience of each member as wrestler. "If things such as attitude, attendance, and self-discipline remain the same, we should have a very successful year" said Coach McGinley.

Left to right; top row; Curtis Edwards, Raymond Riddick, Jeff Middleton, James Cannon, Tommy Henderson, Charlie Rodgers. Bottom Row. Gary Bell, Robert Jones, Willie Hart, David Vaughan, Stacy Lewis, Maurice Barber.

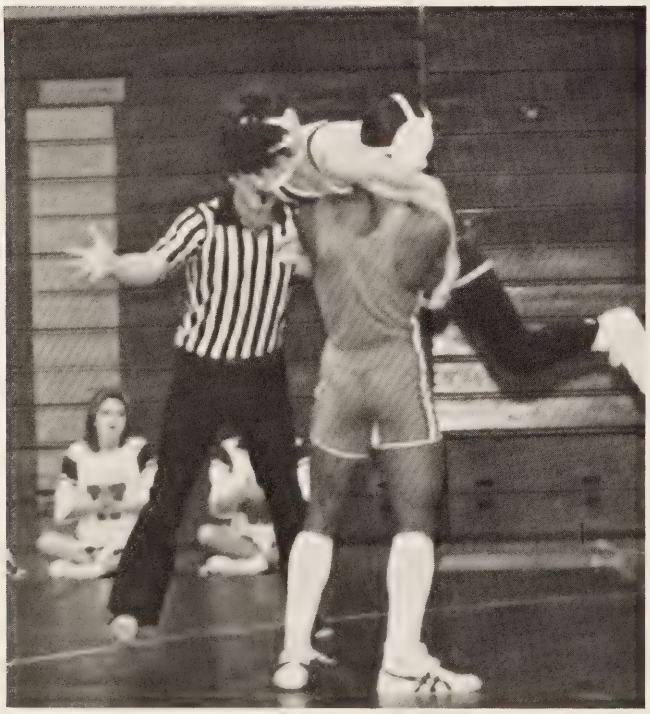

Willie Hart shows Cradock Wrestlers what a "BODY SLAM" is.

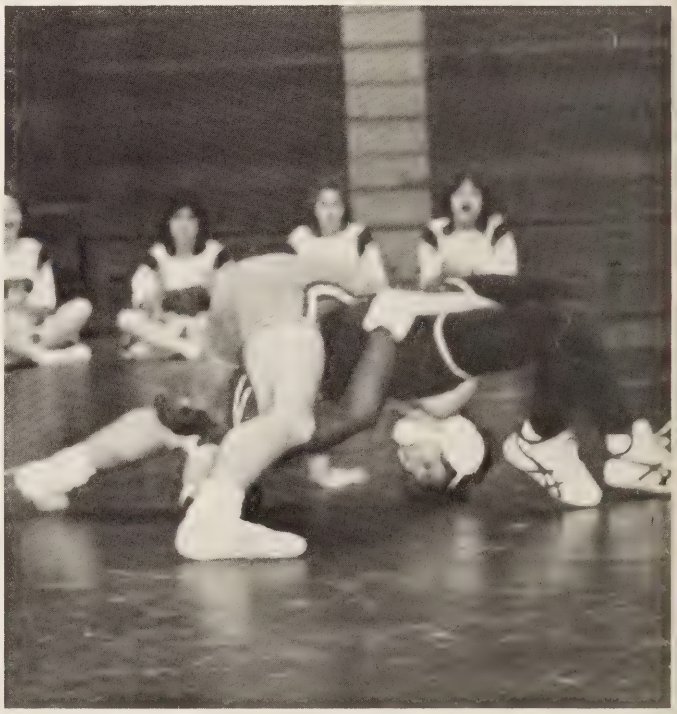

Curtis Edwards works for a pin on a "bridge".

"BALL UP" OPPONENTS

David Vaughan "shoots the half" on his opponnent.

Charlie Rodgers scrambels for the pin.

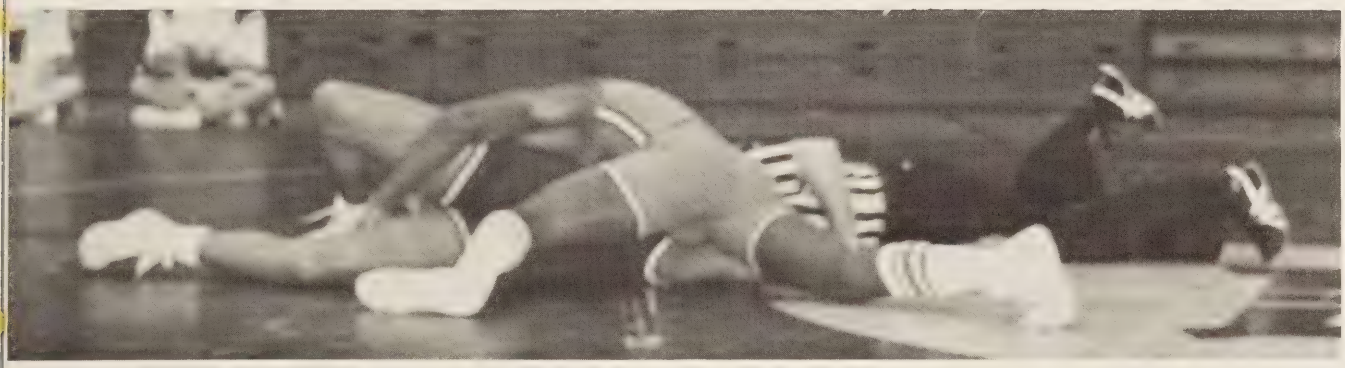

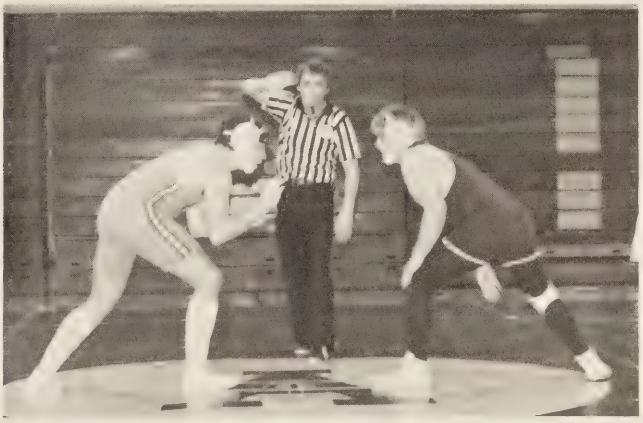

Above: Willie Hart dominates opponnent.

Below: What move do you call that Robert?

Tommy gives us his dominant pose.

JV'S FOOTBALL TEAM IS IN THE RUNNING

The J.V. season was a successful one in two ways. Firstly once again the team has come up with a winning season (5-0-0). Coach McGinley was disappointed that the team did not win every game but, overall he thinks they did as well as they could. The season was riddled by unexpected situations such as there were times when they were forced to start players out of position or had to play without key personnel.

Secondly it has produced a number of good players to move to the varsity team next year. Our goal, on the J.V. level, is to prepare young men for the varsity team by teaching them the basic football techniques. Coach McGinley feels this goal was achieved.

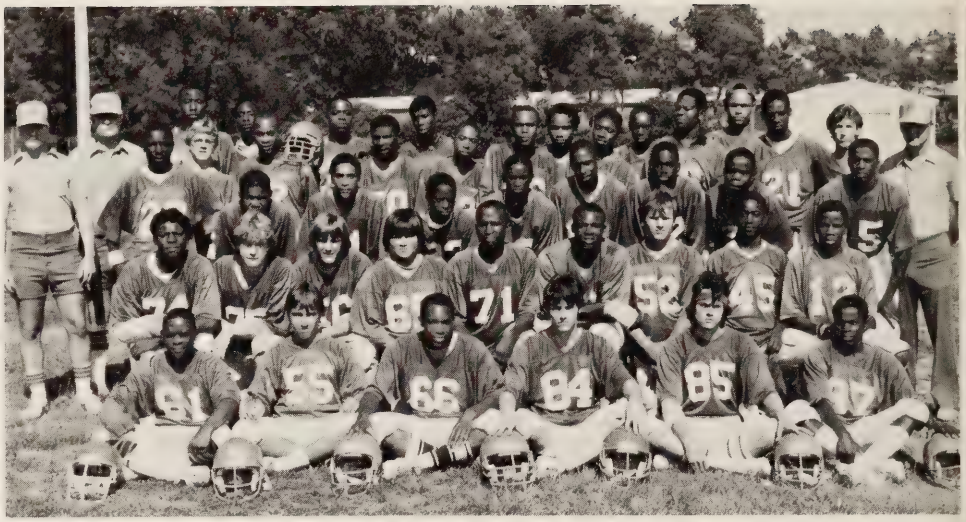

left to right
row 1: Andre Durham, Mark Beacham, Grady Lucas, Doug Jennings, Kevin Flenner, Steve Branch.
row 2 Glen Carr, Jeff Price, Darrin Fetty, Angelo Cabacar, Kyle Hicks, William Trotter, Vergil Hutchinson, Mike Hooker, and Eugene McNeil.
row 3: George Spruill, Lorenzo Sherrod, Raymond Council, Calvin Brown, Eugene Fortt, Alonzo Drew, Alphonzo Myrick, Larry Bradley, Steve Crenshaw.
row 4 Coach Ladisic, Coach McGinley, Brad Montague, Mike Jones, Greg Askew, Joe Bentley, Mathew Whitney, Demetrius Hinton, Brian Moring, Kevin Cole.
row 5 Maurice Boone, David Washington, Author Johnson, Robert McClellan, Robert Watson, Tom Wilson, Reginald Sykes, Ricky Perrault.

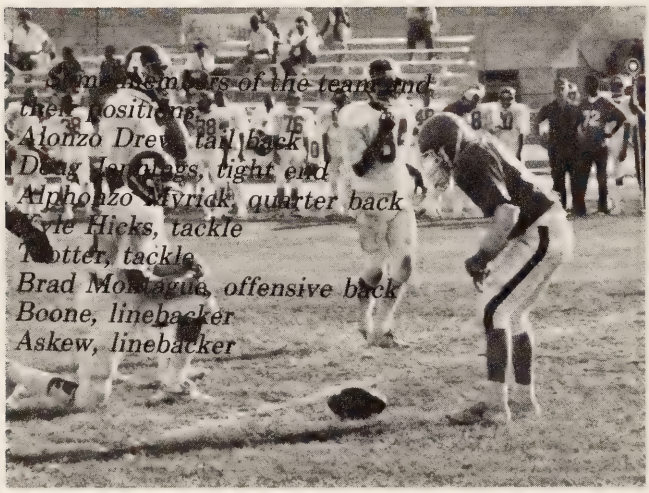

I could have sworn I saw that ball move.

MILE BY MILE THEY NEVER STOP. CROSS COUNTRY

We started the season off with a strong showing said coach Reel, but because of injuries and personal problems, we did not fare as well as we hoped. They finished with a 2-4 regular season record, placing 4th in the district meet and 8th at regionals. The outstanding runner was Willie Heart, who placed 1st in the district.

Back row: James White, Clinton Lynch, Jerry Schneider Front row: Maurice Barber, Glen Bravo, Willie Heart

VARSITY SHOOTERS TAKE IT TO THE 'Hoop'

Front row: (L to R) Ed Jones, Eric Wright, Keven Jennings, Steve Crenshaw, and Terrence Johnson. Back row (L to R) Coach Larry Harvey, Darrick Williams, Andre Parker, Steve Brown, Montague Williams, Aaron Woodhouse, and Barry High.

Aaron Woodhouse surges in for a baseline 'J'.

Darrick Williams tries to manuver around his opponent.

Coach Harvey & Co. discuss pregame stragedies.

Aaron Woodhouse prepares to jam one home.

Montaque Williams puts one up.

Aaron Woodhouse tries to catch a 'runaway' ball.

Montaque Williams "faces" his defender.

Barry High challenges 4-out-of-5 Mustangs.

Aaron Woodhuse decides he should do his stretches after all, when told to enter the game.

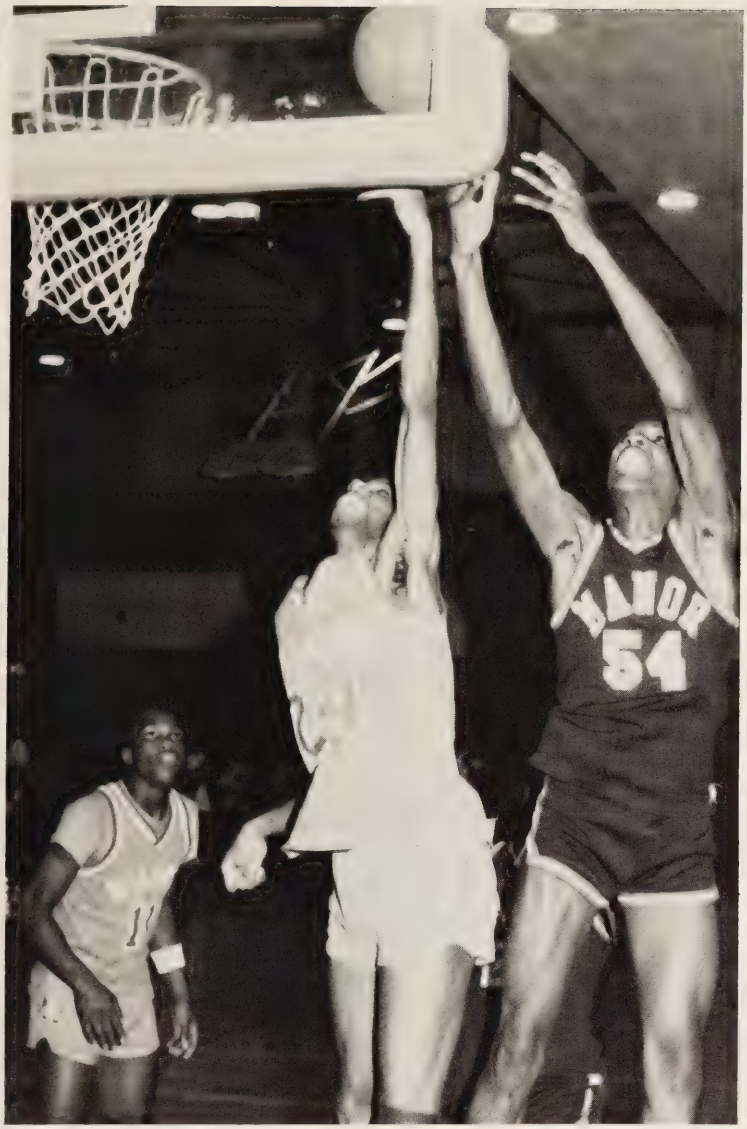

Andre Parker 'pins' his opponents stuff against the boards.

Montaque Williams concentrates on the front end of a one-one-one.

Aaron Woodhouse puts up a "key" jumper.

Derrick Williams displays his "slam-dunk" talent.

JV HOOP SHOOTERS

Bottom, L-R: Carlton Leary, Todd Pittman, Mike Honore, Alonzo Drew, William Crite, Rubin Brown, Greg Knowles, Cornell Green. Top row L-R: Coach John Ballein, Keith Majette, John Cook, Antonio Norvell, Kevin Cole, Jamie Griner, William Trotter, Horace Moore.

Deep concentration is needed for a successful shot.

22
12

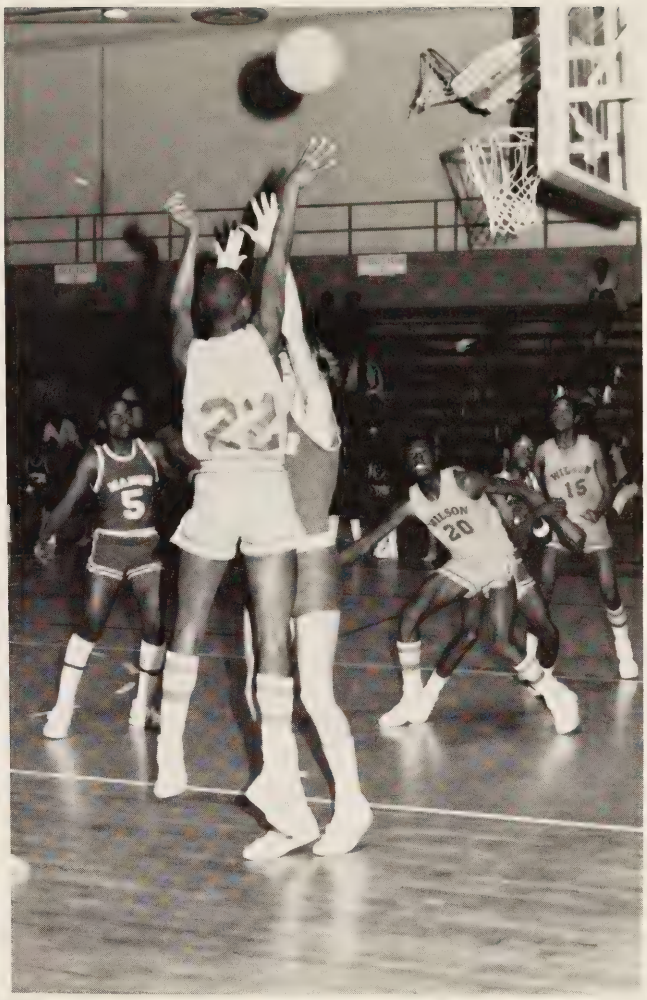
5
22
20
15

12

VARSITY GIRLS BASKETBALL

Miss Fry told Laverne to get on top of the net.

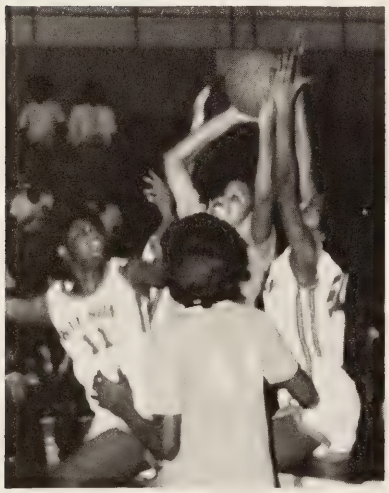

Who said I can't play by myself.

"Smiling help"

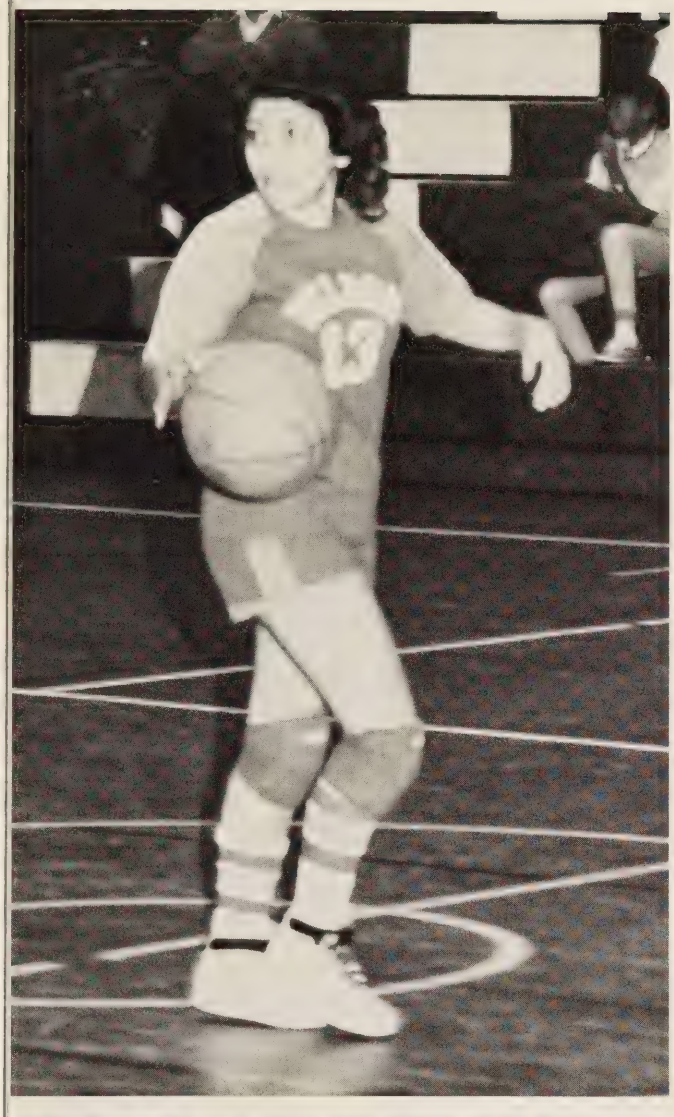

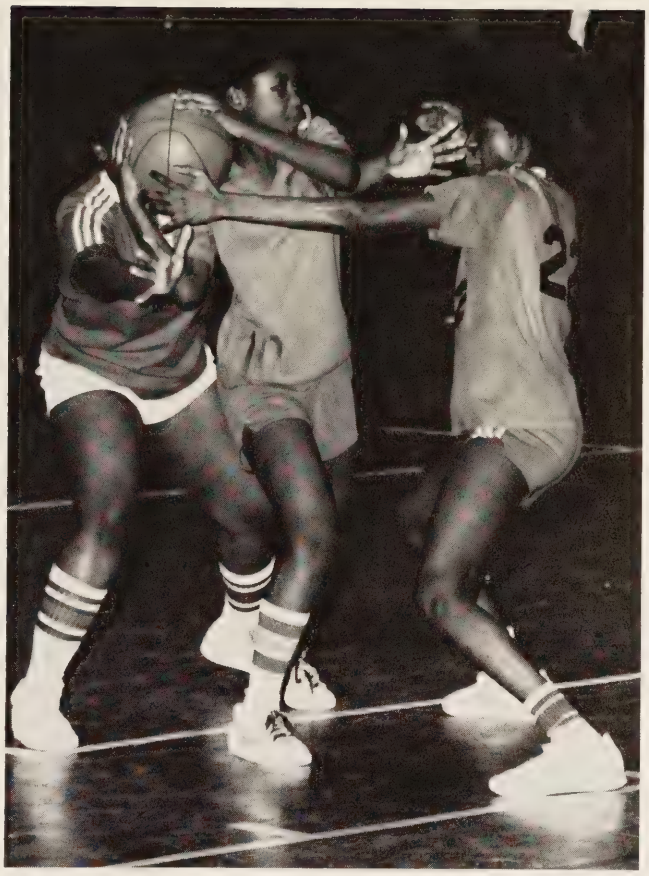

"It's mine!, no!, it's mine!"

Finally the ball bounces my way.

SPORTS

SHORTS

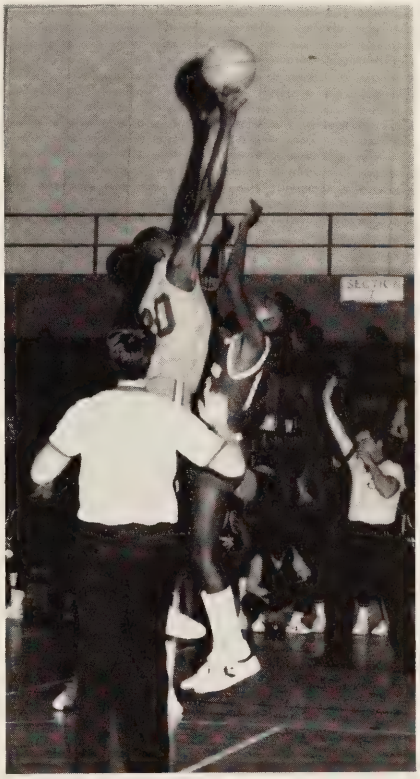

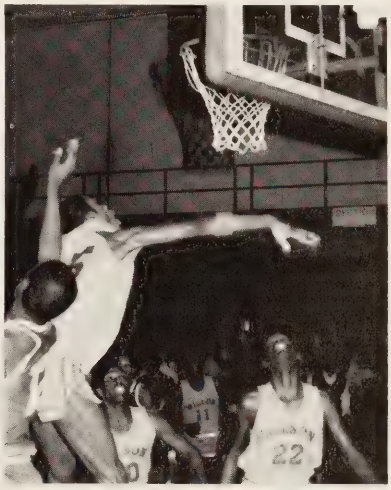

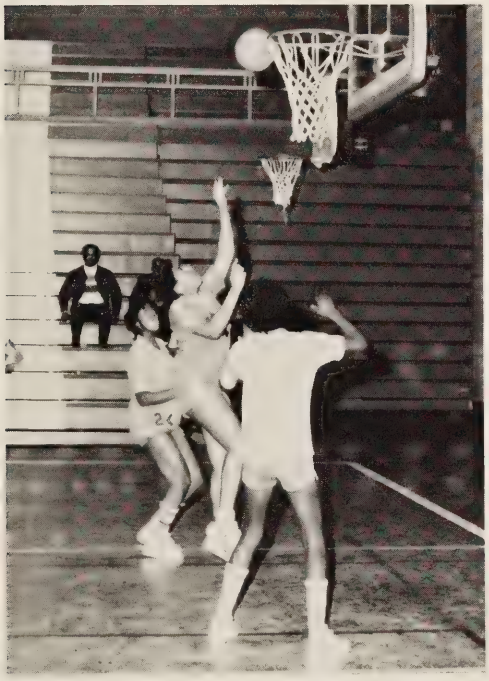

Junior

The girl's junior varsity basketball team has enjoyed a productive season. As a relatively young squad among the district teams they have managed to score an average of 20-25 points per game against older, more experienced teams. The majority of the players are eighth graders, whom have never played on an organized basketball team before this season. The team showed great enthusiasm both at practice and in competion. Overall we had a good season.

J.V. team discusses the play that will bewilder the mustangs.

J.V. coach Mrs. Marilyn Watts gives her team a boost during a timeout.

DUNKERS

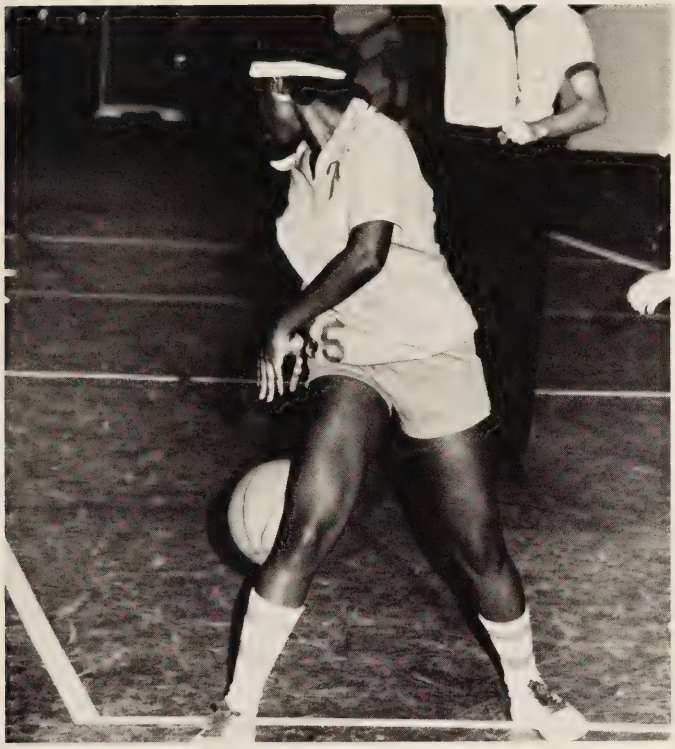

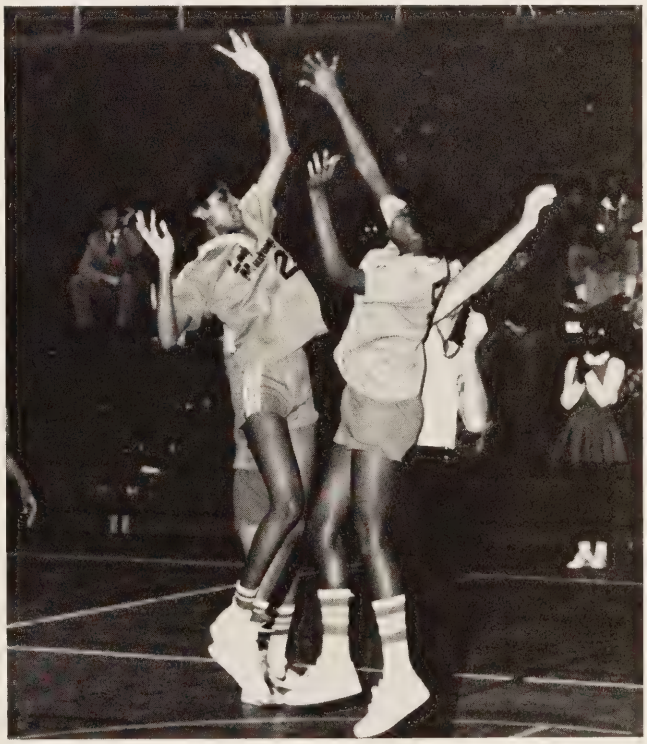

Above: How did that ball get back there?
Below: Coach Watts points out an error in the game plan.

Above: The J.V.'s fight for possesion of the ball.
Below: The High 5.

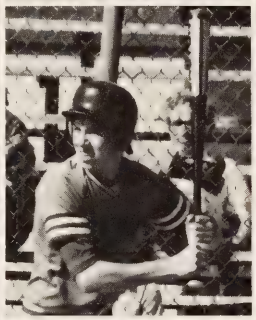

GOLF FINISHES A "PAR" SEASON

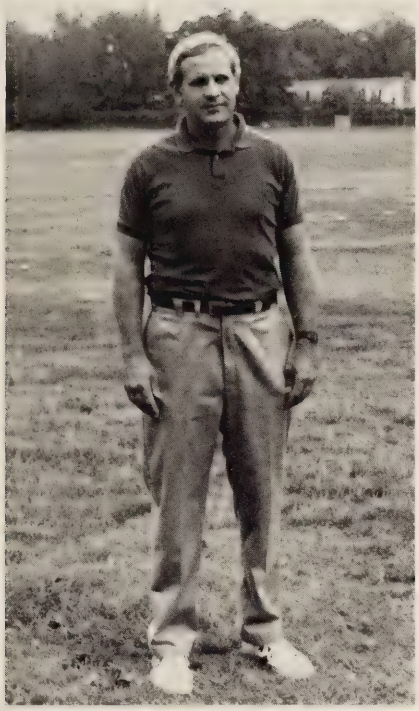

Coach Hopkins says; "My ball is out here somewhere."

Left to right: David Harrington, Chris Herrod, Greg Knowles, Chris Gardner, Bo Jamison, Todd Pittman

Coach Hopkins was delighted to say that his 7 member team was the largest he ever had. Also 6 members were Sophomores so the outlook looks good for years to come. They finished with a 4-8 record, defeating Norcom, Cradock, and Deep Creek in the District, with Chris Gardner qualifying for Regionals.

Relying on Coach Hopkins Blazer for transportation isn't always the best idea.

TENNIS IS MY RACQUET

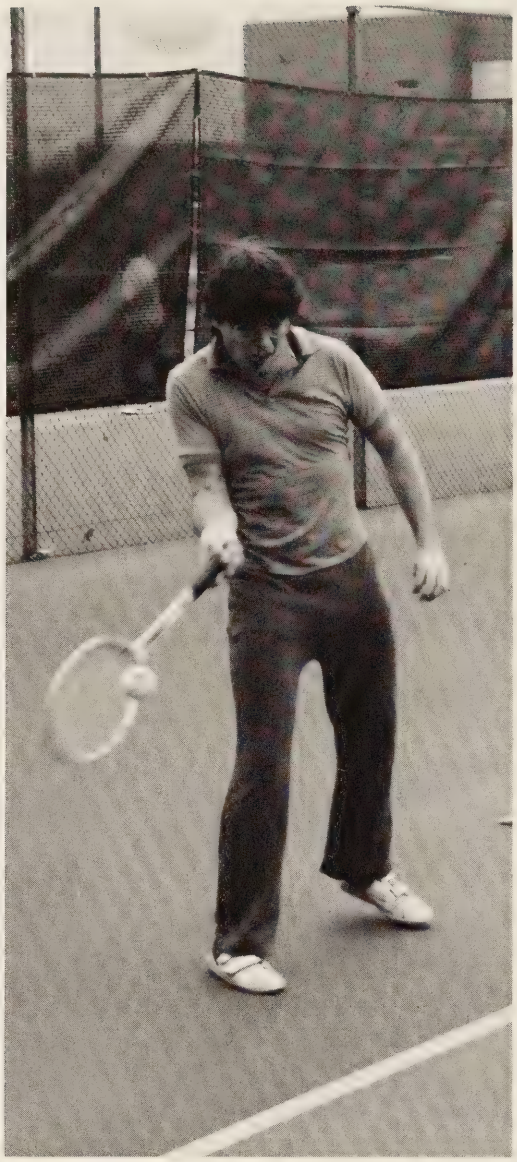

Bottom (left to right)
Manager — Mike O'Connor, Jack Hinton, Chris Gardener, Derek Morris

Above: Tommy Henderson returns with an awesome forehand.
This was a building season and several players have the potential to be very competitive next year.

Jackie Hinton vollys for serve.

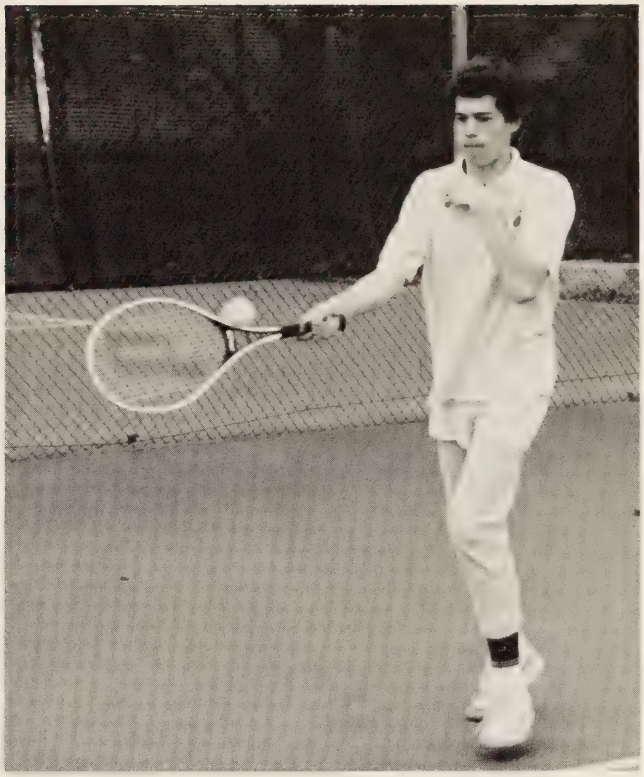

Chris Gardener concentrates for a winning shot.

Top (left to right)
Tommy Henderson, Eric Wright, Palmer Honore, Coach — Charlotte McEachern

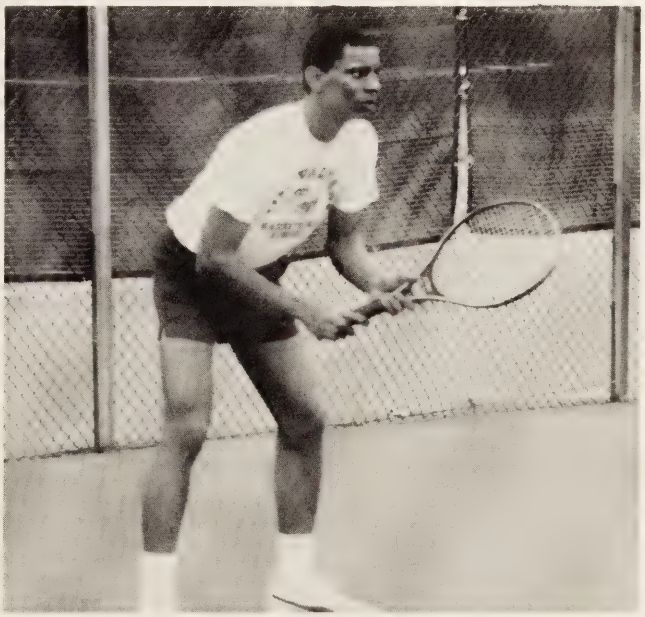

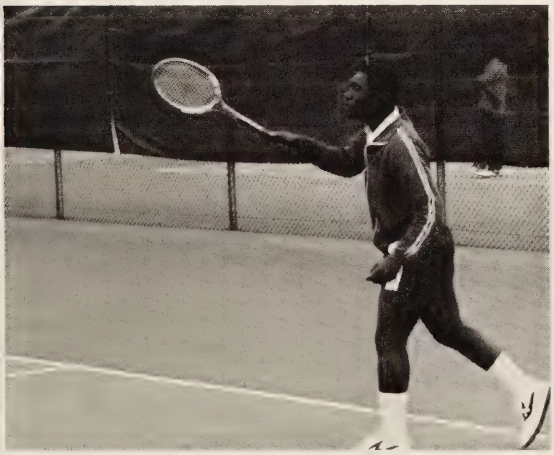

Palmer Honore anxiously waits for the serve.
(left) Derek Morris looks in amazement at his overhead slam.

SOCCER IS A KICK

To defeat Western Branch 1-0 was the biggest victory in the history here at Wilson. Seven freshmen made up the bulk of the team and did a very good job throughout the season.

With an overall record of 7-3-1 and a district record of 5-2-1 the team achieved a successful winning season which pleased the team along with Coach Reel.

Team captain and M.V.P. Brandon Perkins scored 17 goals and had 7 assists.

Got'cha

Back Row: Jesse Parrish, James Green, Brandon Perkins, Greg Knowles, Andre Dilesia, Selma Grant, John Smith, Coach Reel.
Front Row: Lester Deberry, Angela Council, Narong Buth, Siskhone Bangthrogsac, Shannon Doughie, Willie Heart, Todd Pittman.
Not Shown: Chuck Fetty, Jamie Greiner.

Michael Jackson, Eat your heart out.

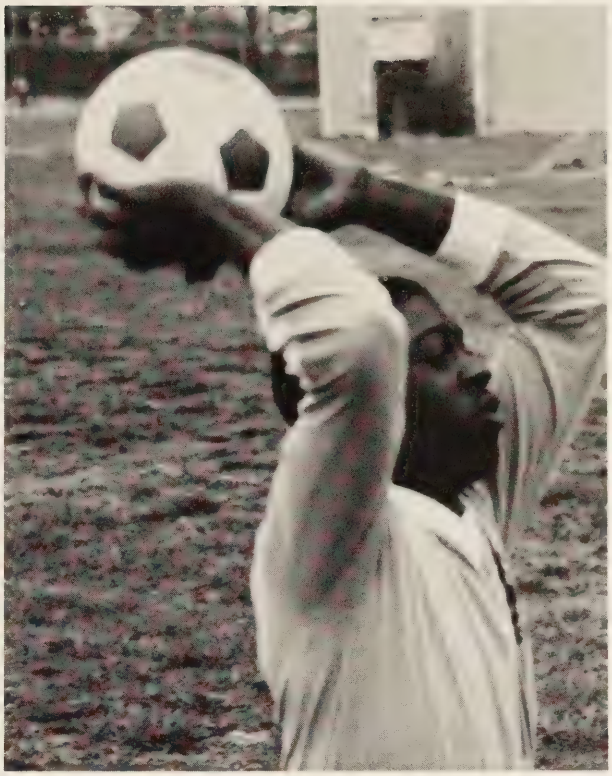

Below: Coach Reel prepares to confuse the opponent by throwing another ball onto the field

Go for the goal.

Don't fall down!!

ON TRACK

Although a young team, they won their first meet over Cradock in quite a few years, and lost to Churchland by only one point.

Top: ***Coach Ballein*** *shows off some of his ladies. Above: And they're off! Right: As the smoke clears, the finishers will emerge.*

Coach Ballein consoles Roy Brown before his next event.

Superman in action!!!

The high hurdles only act as an obstacle for the opposing team.

The season began with participation in the Hampton Institute and Newport News Relays. The team was plagued with too few people — too many events. Everyone participated to their limits and some even over extended, as a result the team finished with a record of 2 and 2.

BASEBALL IS A SWING

The Varsity Baseball squad started off district competition with an uproar. They began 3-0 but finished with a 4-5 record and a 5-8 overall record.

"I felt we could have done much better, but the cards were delt against us in several key situations throughout the course of the season," stated coach Ray McGinley.

Player superlatives included: Bobby Montague, M.V.P.; Keith Ashbery, Golden Glove; and Bobby Wetherbee, "Big Stick".

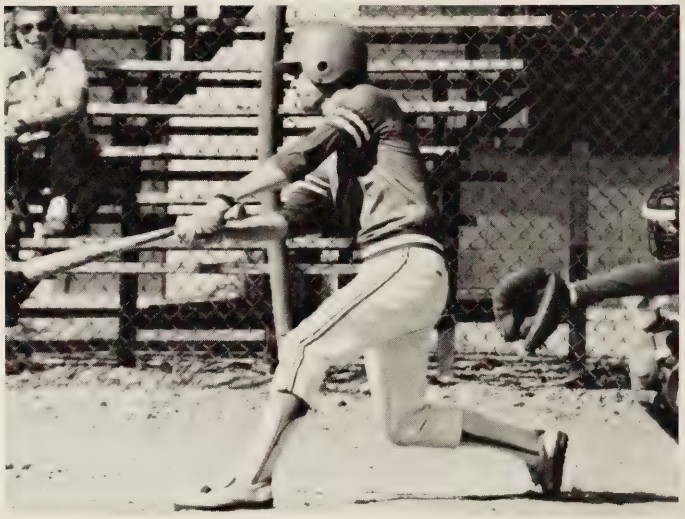

Bobby Brown swings a mean stick.

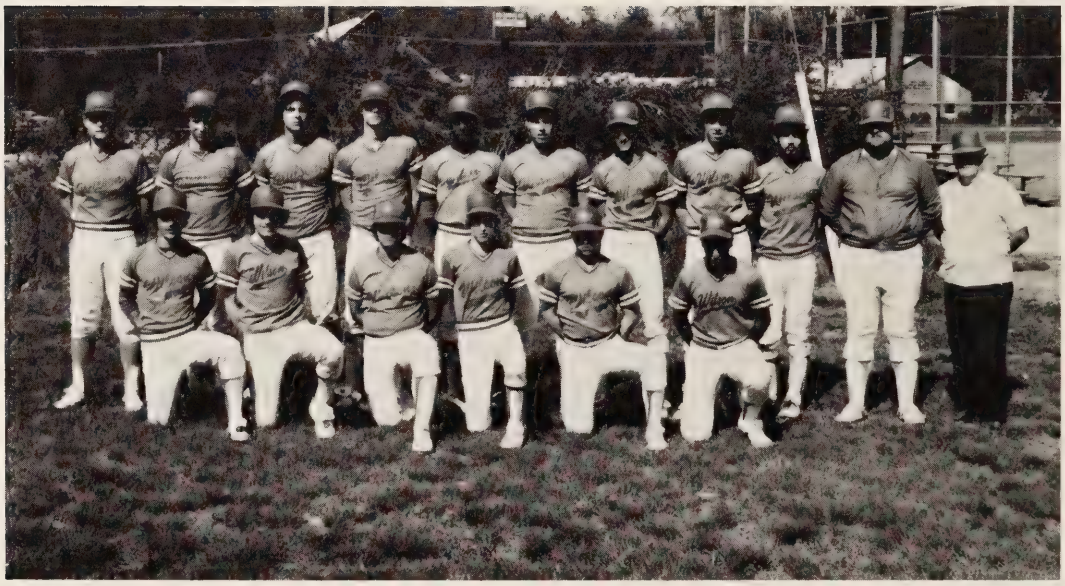

Top; left to right: *Coach Ray McGinley, Ernie White, Mike Burkett, Bob Wetherbee, Lefty Hayes, Bob Montague, Dale L. Harrington, Keith Ashbery, Tom Robinson, Coach David Moss, Asst. Coach Rey*
Bottom; left to right: *Bob Brown, Jim Muhlenbrunch, Troy Rary, Charles Williams, David Barbee, and Lance Taylor.*

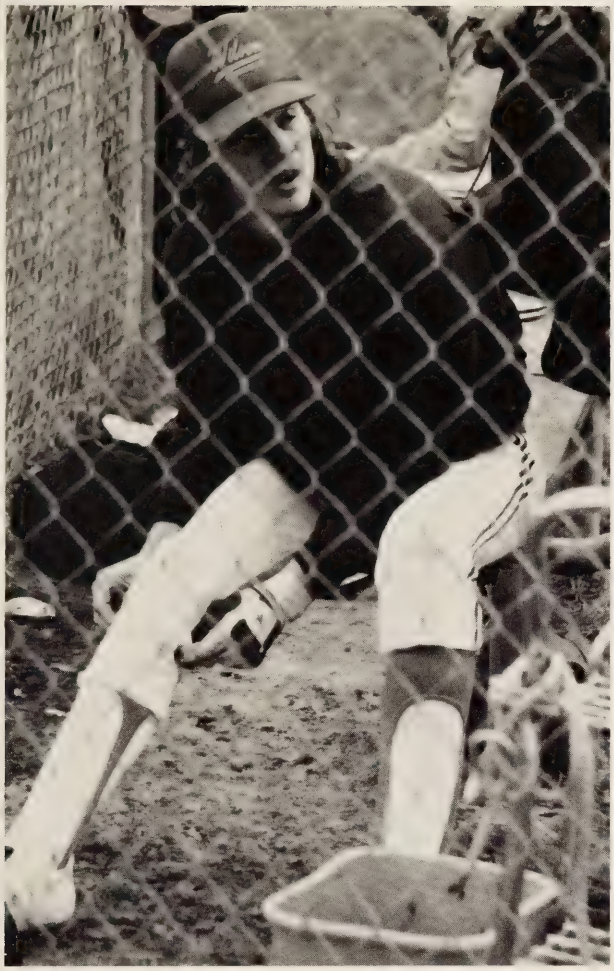

Bobby Wetherbee prepares himself for extra innings.

Tommy Robinson prepares to deliver his screaming fast ball.

Ernie White makes connection as his parents look on.

Charlie Williams tries to discourage the opposing pitcher.

A SWING OF THEIR OWN. JV BASEBALL

Feed these people!!

The team was young with 8 out of the 11 players, who finished the season, being 8th graders. Pitching seemed to hurt us the most, walking in game winning runs on 4 occassions. Despite poor pitching, the teams batting average remained impressive and the upset victory over Great Bridge was the teams highlight.

Steven Crenshaw was voted most valuable and had the highest batting average (498), while Ricky Perrault was the most improved player.

They don't stop for anyone.

I'm waiting!!

SWING WITH THE SOFTBALL TEAM

Back Row: Lisa Jamison, Dana Barbee, Regina Elner, Sarah Caravas, Missy Simpson, Robin Blount, Beverly Dortch, Lori Piland, Suzanne Guercio, Coach Staples.
Front Row: Laverene Perry, Corrine Krouse, Rhonda Wright, Bethola Gilliam, Patrice Dillard, Joyce Everette.

With a record of 1-8, Coach Staples says this season was a learning experience for the players. They developed experience needed to become a more competitive team in the future.

M.V.P. and highest batting average went to Maureen Bynum, Golden Glove went to Regina Elner, and Patrice Dillard captured Most Improved.

Clubs

HUMBLE BEGINNINGS

After spending a few days going into study halls and recruiting some volunteers for the staff, we ended up with twelve hard working, energetic enthusiastic staff members.
Staffers for the 1985 President *are: Seniors Penny Chappell (Editor) Jerry Schneider, Dale L. Harrington, Thomas Henderson, Terri Munford, and Jeanette Goddard. Other members include Mike Klein, Christina Seigler, Starlett Wittstruck, Ricky Perrault, Renee Chambers, and Tavia Shirdey.*

Back row: Mike Klein, Starlett Wittstruck, Christina Seigler, Tavia Shirkey, Dale L. Harrington, Terri Munford.
Front row: Jerry Schneider, Penny Chappell, Tommy Henderson, Ricky Perrault, Renee Chambers, and Jeanette Goddard.

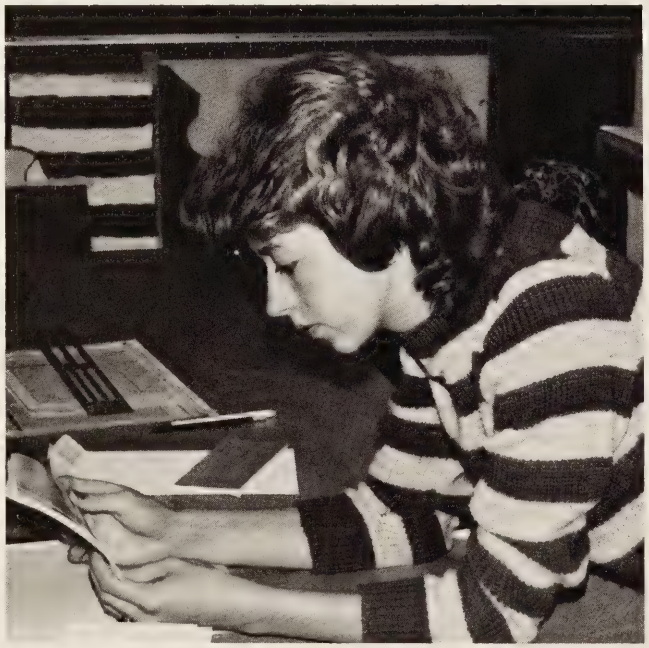

There is a time for work . . .

. . . and a time for play.

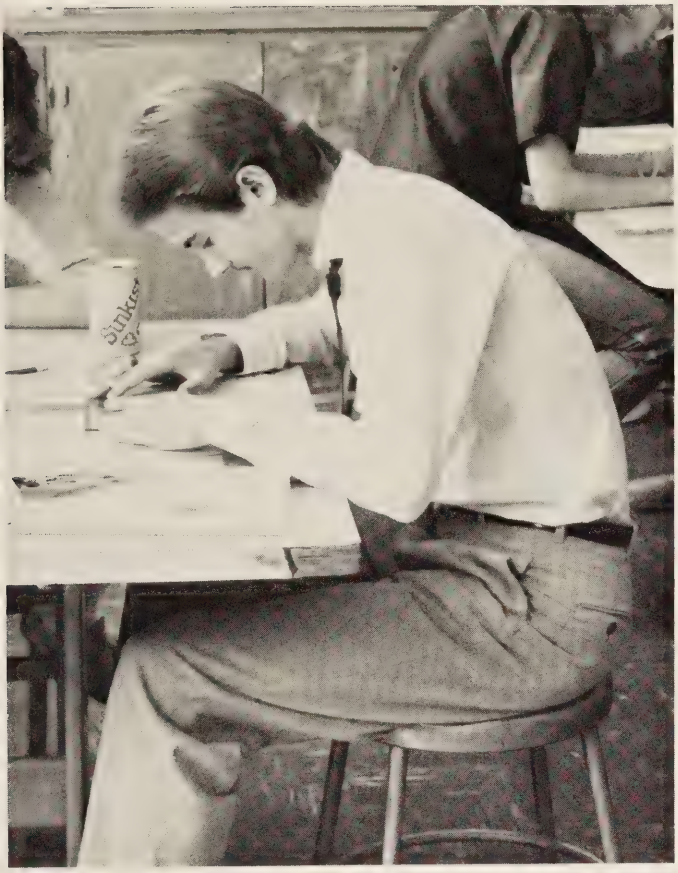

Dale prepares one of his many layout pages.

Tommy and Dale make sure their subject will appear sharp.

Yearbook staffers search through a pile to find the "perfect" photo.

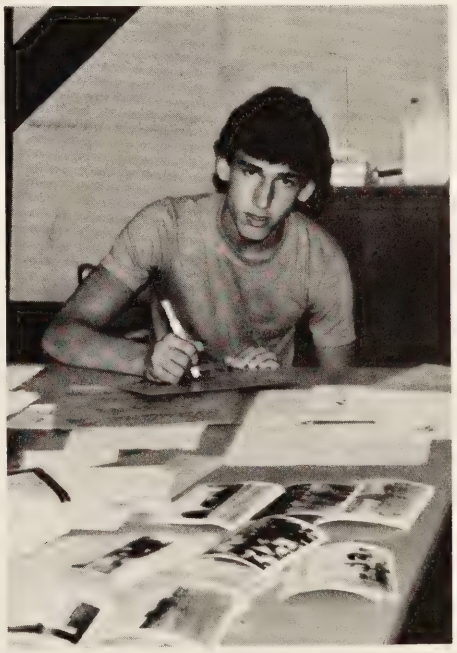

Rick works on his yearbook poster to be displayed in the halls.

YOU CHECK US OUT

The Varsity Cheerleaders of '84-'85 have been a hard working group. With Kim Landy as captain and Tracy Parnell and Becky Ferguson as co-captains the squad has cheered on the football team, the basketball team, the wrestling team, and promoted school spirit.

The seniors of the squad are Kim Landy, Tracy Parnell, Becky Ferguson, Penny Chappell, Anita Westmoreland, Lisa Watson, and Tammy Gray; the juniors are Dana Westmoreland, Sheryl Britt, Cindy Burkett, Kim Riddick, Yvette Fagan, and Angela Boomer; the sophomores are Shannon Parnell, Susanne Hamilton, and Trudi Morton.

Mrs. Danner, the sponsor, has been very supportive and understanding of this group and helped them get new uniforms this year. The squad has had fund raisers such as: car wash, selling homecoming flowers, and others.

Mrs. Carol Danner, sponsor

Kim Landy
Captain

Tracy Parnell
Co-Captain

Becky Ferguson
Co-Captain

Penny Chappell

Anita Westmoreland

Lisa Watson

Tammy Gray

Sheryl Britt

Dana Westmoreland

Cindy Burkett

Kim Riddick

Yvette Fagan

Angela Boomer

Shannon Parnell

Susanne Hamilton

Trudi Morton

A LOOK BEHIND THE SCENES

DRAMA

Under the guidance of Aaron McGlothlin, Drama has become fairly successful at Wilson. The enrollment has tripled from last year and is expected to increase even more.

The Drama Department has turned out box office hits such as last year's "Scrooge" and "An Evening of One Act Plays." This year's presentations include "A Renaissance Christmas," "Christmas Classroom Presentation," participation in the "One Act Play Festival," and hopefully a Spring Performance in the auditorium.

The newest addition to the Drama Department is the creation of a dance team, "The Rhythm Riders" who made their first appearance last year dancing to the hit "Thriller" and their latest appearance in "Carribean Queen" shows promises for the future of the team.

LIBRARY AIDS

From left to right; Top: Peter Stelmach, Eddie Algabright, Vernel Leary, Annette Taylor, Dana Barbee; Bottom: Wendy Outland, Dorothy Boone, Tammy Grey, Sherry Mosley, and Otis Owens.

D.E.C.A

DECA OFFICERS

Marketing and Distributive Education is a vocational education program designed to prepare the students for careers in wholesale; retail and service occupations.

All students enrolled in M.D.E. are also members of Distributive Education Clubs of America (D.E.C.A.)

D.E.C.A. members participate in many activities throughout the year, some of which include; field trips, competitive events, community service projects, business and professional meetings and social events.

D.E.C.A. Officers work very hard to coordinate activities so they are both informative and enjoyable.

We are very proud of two of our D.E.C.A. members, Kim Clanton and Walter Randall, who won first place awards at district level contests and will represent Wilson High School at state leadersip contests in Roanoke, Virginia.

TOP ROW: George Tyler, Chaplain;
MIDDLE ROW: William Brown, Parliamentarian; Valerie Whitfield, Treasurer;
BOTTOM ROW: Miriam Clanton, Reporter; Walter Randall, Vice-President; Rhonda Wright, President; Yevonda Prunty, Secretary.

TIDEWATER CHALLENGE TEAM

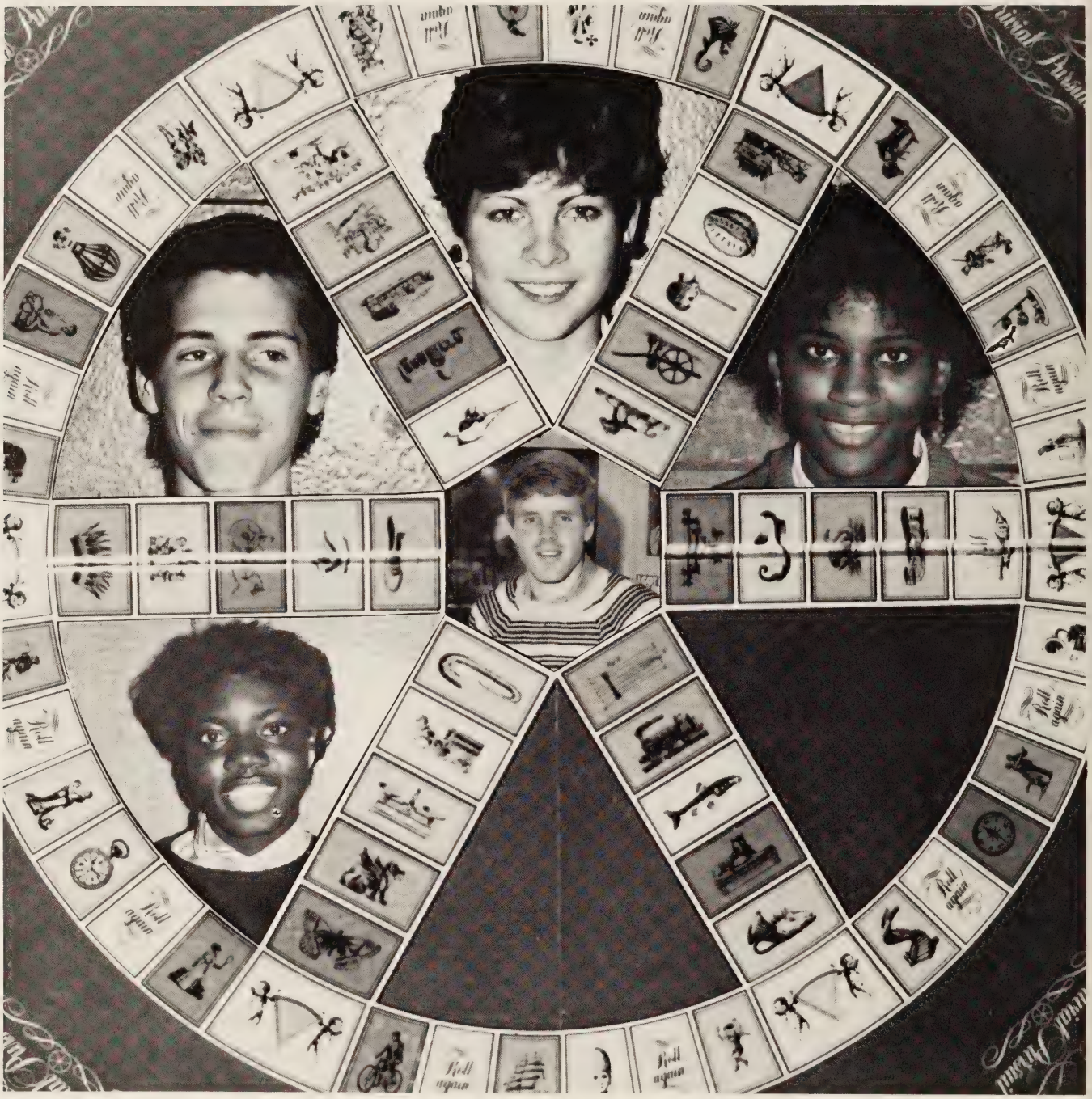

The Tidewater Challenge Team went to Old Dominion University this year to participate in "Challenge Day". The team members, shown above, spent the day answering questions from various academic discipline such as Math, English, Social Studies and Science. Additional questions covered trivia and music. Tidewater Challenge can be seen each on WHRO-TV The club is a great place for members to gain additional knowledge while they compete with fellow students. The entire experience is education and fun, and there is nothing trival about that!!!

1. Venita Bazemore
2. Todd Pittman
3. Susanne Hamilton
4. Dana Westmoreland
5. Mr. Hickey

THE STUDENT STAFF

Front Row: (L to R) Robin Blount, Shannon Parnell, Wendy Outland, Cindy Burkett, and Eugene Fortt. Back Row: (L to R) Venita Bazemore (Editor), Thomas Henderson, Cynthia Bratcher, Dale Harrington, Steve Brown, Jamie Geiner, Susanne Hamilton, Bruce Bates, Jeff Middleton, and Bambi Faivre.

Journalism II students (L to R) V. Bazemore, R. Blount, C. Bratcher, T. Henderson, S. Jernigan, W. Outland, and D.L. Harrington calmly discuss preparation for the upcoming issue of THE STUDENT.

¡HOLA!

The Spanish Club has enjoyed a busy schedule this year. The clubs fifty members have participated in various social events, fund-raisers and projects designed to help others.

This year the club has a number of social activities. Members enjoyed parties on Halloween, Christmas and Valentine's Day. They chartered a bus to King's Dominion and installed the new club president at the banquet in May at Chi-Chi's. To pay for these activities club members sold Key-chains, items for christmas gift-giving, candy, tankards and posters.

The Spanish Club provided pinatas filled with candy and sang Spanish Christmas carols for the students at John Tyler Elementary School. These activities were a part of the annual Christmas party sponsored by the S.C.A.

For the first time the Spanish Club is offering a scholarship to a graduating senior.

The recipient must be an honor student in Spanish, must have maintained an "C" average in all other subjects, and must plan to take Spanish in college.

Top row: left-to-right Jeff Elliott, Lynette Mitchell, Monique Toler, Tonya Carswell, Richard Hickman, Desia Choice, Jeff Rice, Randall Meredith, Mrs. Bonwell middle row: Denice Jordan, Rita Faulks, Melinda Dunston, Laurie Middleton, Donna Thomas, Angela Lester, Laurie Bailey. Bottom row: Jimmy Mulenbrusch, Dana Gibbs, Grandison, Angie Jones, Gwendolyn Gaskins, Marci Schwartz, Michelle Riggs, Michelle Riddicks , Gia Jones.

The Spanish Clubs "CLEAN-UP-CREW"

Top Row: Moniquie Toler, — corr. sec., Denise Jordan, — record. sec., Kesia Choice, — Treas. Bottom Row: Richard

¿Que Pasa?

Left-to-right Top Row: David Harrington, Bo Jamison, Cindy Burkett, Anita Bazemore, Sandra Davidson.
Middle Row: Mike Middleton, Cathi Howell, Verna Trorter, Shannon Parnell.
Bottom Row: Lolita Reeves, Ricky Perrault, Angie Vanderpool, Dana Westmoreland, Christine Siegler.

Breaking these things are becoming a habit for me.

Hickman, — Historian, Dana Westmoreland — Pres., Rita Faulks — V. Pres.

We just looove *PARTIES!*

HAVE YOU GOT THE SPIRIT?

Spirit abounds in the land of the Prexies thanks to the help of the J.V. Cheerleaders. This peppy group of fifteen girls put in many hours of practice in order to promote spirit and enthusiasm among the student body. With the help of the Varsity Cheerleaders the J.V.'s have definately learned to "Shout it Out".

During the home Varsity football games,the J.V.'s sold football programs and throughout the year held car washes and sold shakers. The money helped allieviate the debt of new uniforms for the Varsity Cheerleaders. Hopefully, a cheering clinic will be held by the cheerleaders this summer to help neighborhood squads and any interested girl between the ages of 6 and 12.

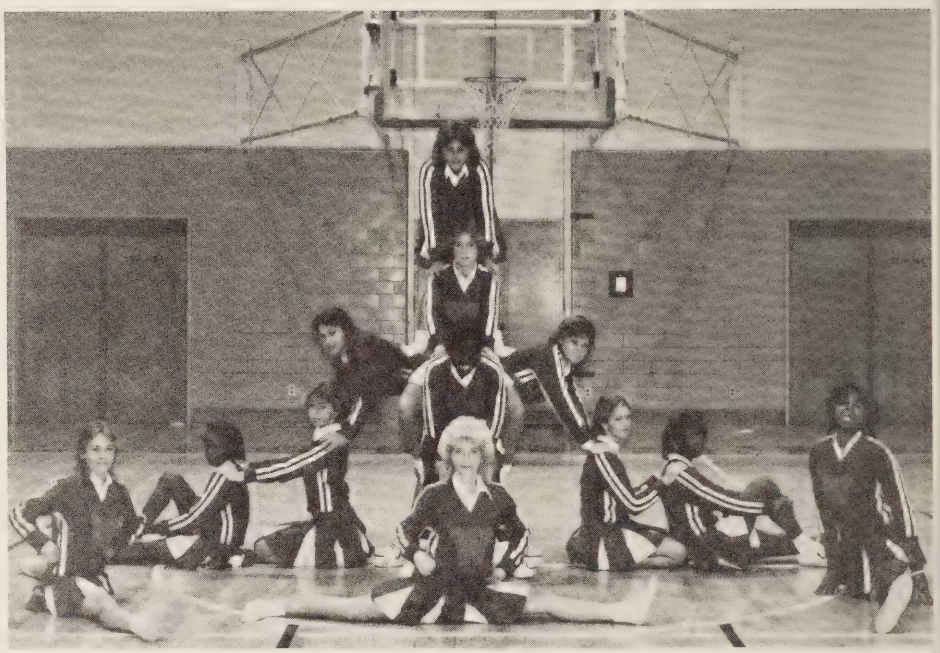

Top to bottom, left to right: Angela Lester, Amy Archer, Calena Ivey, Liniza Gordon, Angie Vanderpool, Leresa Ashbury, Donna Hedge, Wanda Bradshaw, Chevelle Amaker, Amy Lakagi, Sheryl Matthews, Melissa Nixon.

Angela Lester
captain

Sheryl Matthews
co-captain

Amy Archer
co-captain

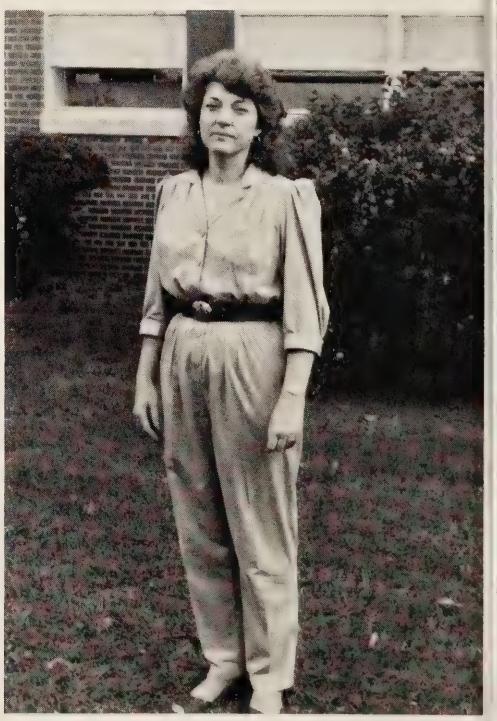

Ms. Sandy Palmer, sponsor

Donna Hedge

Angi Vanderpool

Teresa Ashbury

Melissa Nixon

The J.V. Cheerleaders perform for the student body during a pep-rally.

Calena Ivey

Wanda Bradshaw

ON THEIR HONOR

Row 1: left to right: Ms. Breckenridge, Paul Szabo, Freda Burns, Mike Beck, Rachel Collins, Amy Mateo, Christi Whitehead, Marci Schwarts, Michekke Sayder, Yolenda Stevenson,
Row 2: Christi Piland, Robert Gray, Carl Loud, Jennifer Clark, Glenn Epps, Catrina Watson, Elizabeth Garth, Audrey Butts, Laura Newberry, Tim Bauer.
Row 3: Sherise Daughty, Whitney Hall, Morida Morton, Angela Tabron, Angela Perry, Glenda Mobley, Bambi Faivre, Sheryl Mathews.
Row 4: Mrs. Watts, Fred Thompson, Randy Sparks, Jon Davis, Brett Jackson, Greg Knowles, Larry Norman, Donald Newberry, David Harrington, Brad Montague, Charles Williams, Todd Pittman.

The National Junior Honor Society has become quiet a large group, the goals for the Society are Leadership, Scholarship, Character, and Service. To become a member of the National Junior Honor Society you must have a B average with only one C during a six weeks. To become a member is alot of work, but if you study real hard and keep your grades up it will be easy to become a member of the Society.

COOPERATIVE OFFICE EDUCATION

Front Row (Left to Right) Corrine Krouse, Donna Darden, Regina Elner, Candice Burgess, Danielle Provost, Lammy Gray, Pam Dutton, Linda Black, Lisa Black, Michelle Rodgers
Second Row (Left to Right) Chantay Johnson, Veronica Graham, Yvonne Webster, Katrina Rayer, Annette Sommerville, Gina Eaton, Patricia Cannady
Third Row (Left to Right) Christopher Windley, Lisa Williams, Carlinda Hart, Ronald Snipes, Oliver Williams

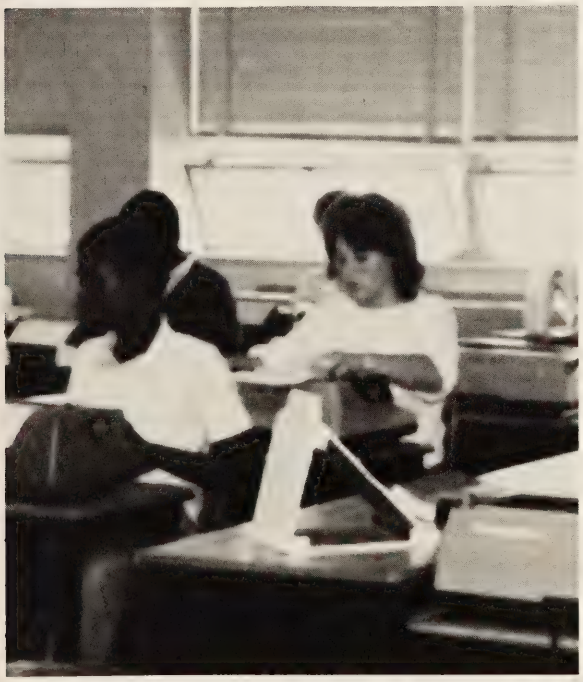

Typing is essential to COE business.

Cooperative Office Education is that part of Business Education which represents the coordination of classroom study and on-the-job training, each complementing the other.

COE is a cooperative program in which the students have their schedules arranged so that they attend classes half of the school day and work in an office capacity during the remaining part of the day. The office instruction is considered as an extention of the classroom instruction.

The student receives an additional credit for the work experience. The COE Porgram is under the direction of Mrs. Shirley Ferebee and Mrs. Terry Caviness.

F.H.A.

JUNIOR F.B.L.A.

MRS POWELL'S BLACK HISTORY CLASS

PRESIDENTIAL TERRITORY

CLASS IS OUT

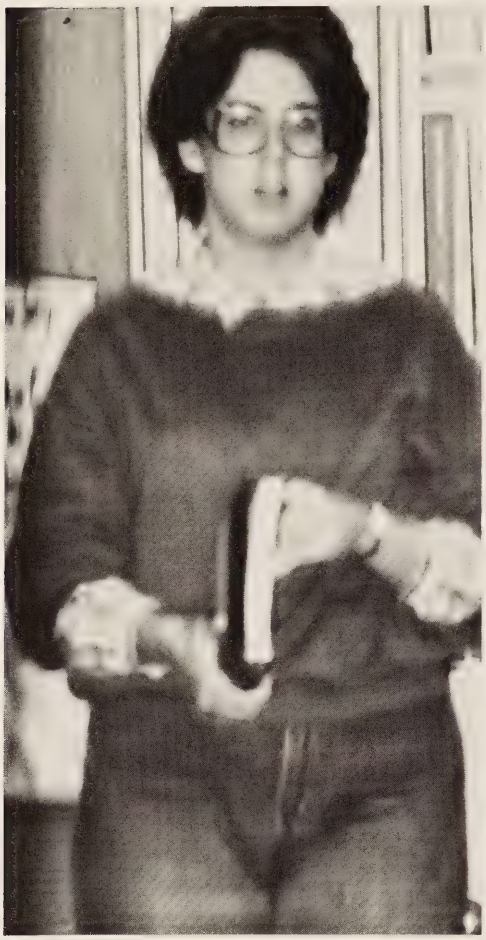

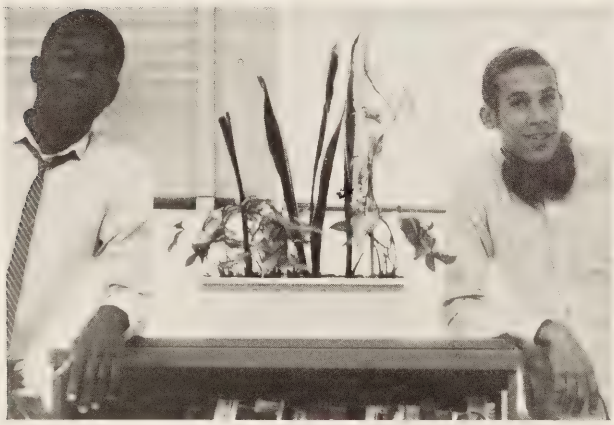

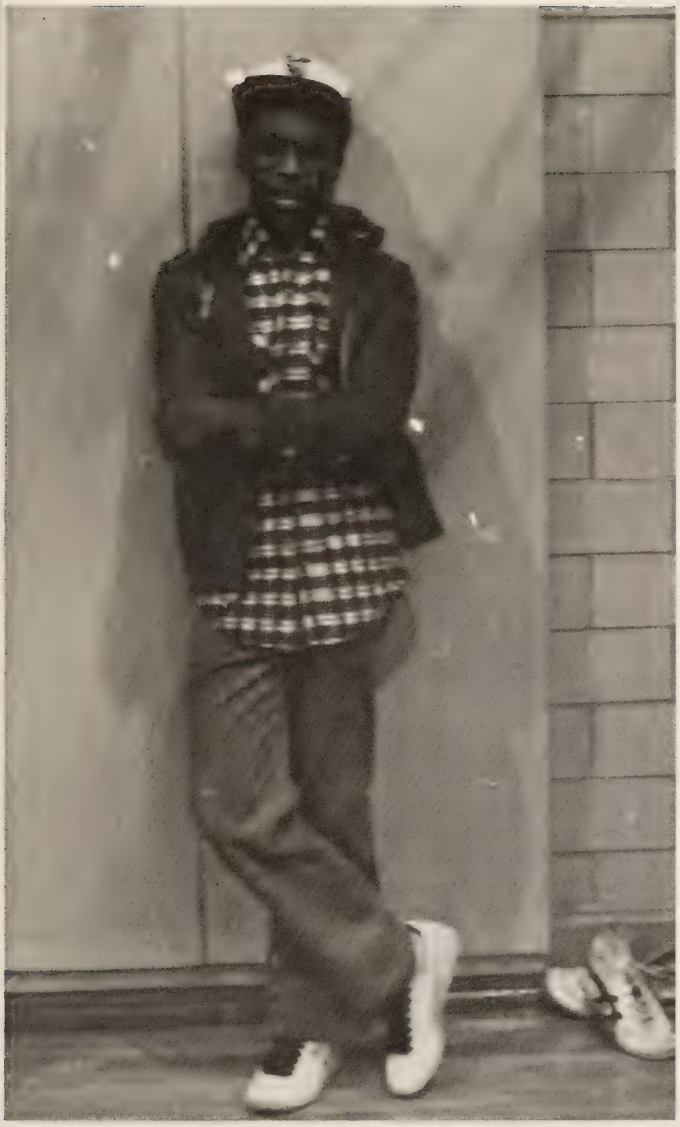

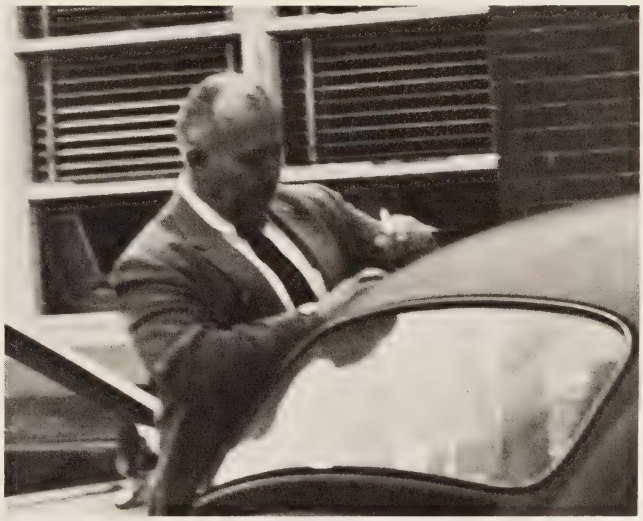

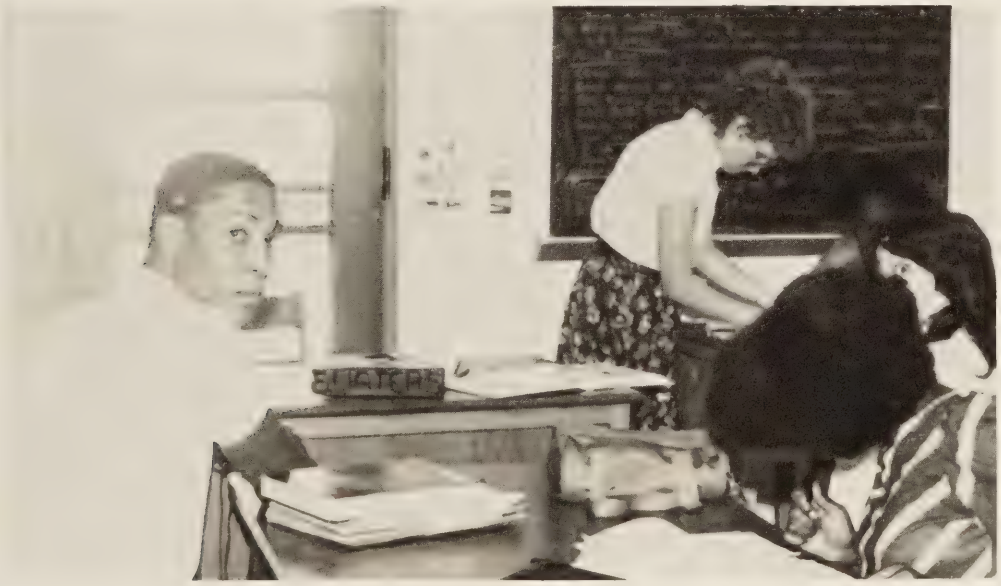

Above: Dr. Burton can't wait to add the days events into his diary.
Left: Robert Lathan is ready for the bell.

THE NATIONAL "HONOR" SOCIETY

Top Row — *Monique Toler, Venita Bazemore, Corrine Krouse, Monica Baker, Cindy Burkett, Scarlet Tyree.* Bottom Row — *Chris Gardner, Becky Furguson, Tracy Parnell, Roy Brown.*

We are proud to be in Presidential Territory!!!

Venita and her escort walk proudly in front of the student body.

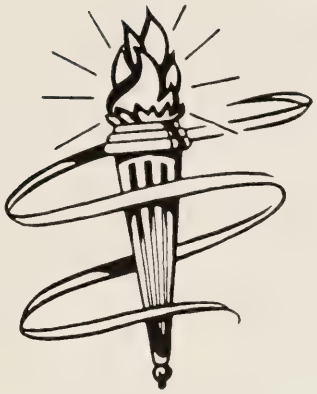

Corrine and her date seem happy at last years prom!!

THE WWHS BAND PLAYS ON!

STUDENT COUNCIL ASSOCIATION

First Row, L-R: Corrine Krouse; Vice President, Barbara Dodge; Treasurer.
Second Row: Venita Bazemore; President, Terri Milligan.
Third Row: Miriam Clanton, Robin Blount; Artist.
Fourth Row: Becky Byrum, Mrs. Powell.

From decorating bullentin boards to helping Seniors with college expenses, the Student Council Association (SCA) works hard to achieve its annual goals. Its motto this year is "Be an Eagle in Presidential Territory with Pride, Dignity, and Respect," and they try very hard to encourage the student body to just that while being the best that they can be.

SOUND AND SIGHT

Standing: Left to right, Yvette Phelps, Teri Smith, Scott Flemings, and April Crawford. Lying Down; Top Charles Baker, Bottom; Mr. Hickey.

Mr. Hickey is thrilled to receive his paycheck.

"I DO . . . I DO"

After one full semester of study in the area of marriage and family issues, a make-believe wedding was the icing on the cake. Over 100 spectators filled the chorus room to take part in this special event. The wedding was produced by Mrs Carol Danners Family Living and Marriage and Family classes.

Harry Cole, portraying the minister, announced James Green and Earlene Fortson, Mark Brown and Mirian Clanton as husband and wife. Other participants were Karin McNeil, Dana Darden, Anita Westmoreland, Yvonda Prunty, and Lorethia Stephens as the bridesmaids. The ushers imcluded Michael Copeland, James Edwards, Victor Washington, Fred Ferguson, and Jerry Schneider.

Bridsmaids. Dana Darden, Loritha Stephens, Anita Westmoreland, Karin McNeil, Yevonda Prunty.

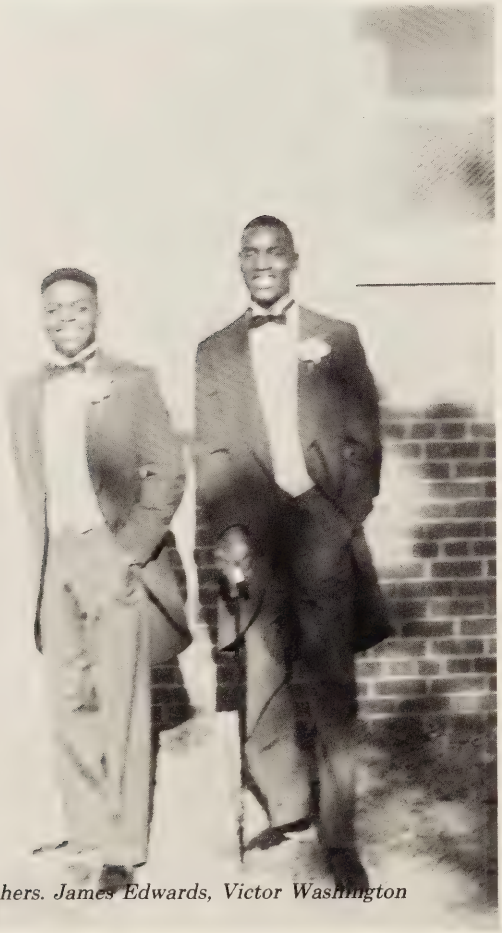

Ushers. James Edwards, Victor Washington

Brides. Miriam Clanton, Earlene Fortson

SUPER HOMEROOM # 304

CONTEST WINNERS

The yearbook staff, in order to increase book sales, sponsored a contest whereby the homeroom that purchased the most books by Nov. 15, were given a page in the book JUST FOR THEM. Homeroom 304 won with 70% of their homeroom purchasing a book. We salute homeroom teacher Mrs. Jones for supporting our cause and appreciating our efforts.

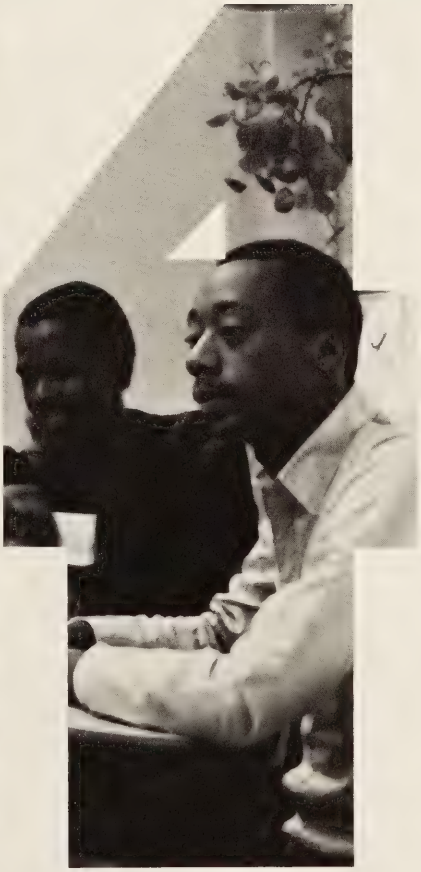

GETTING THE PICTURE

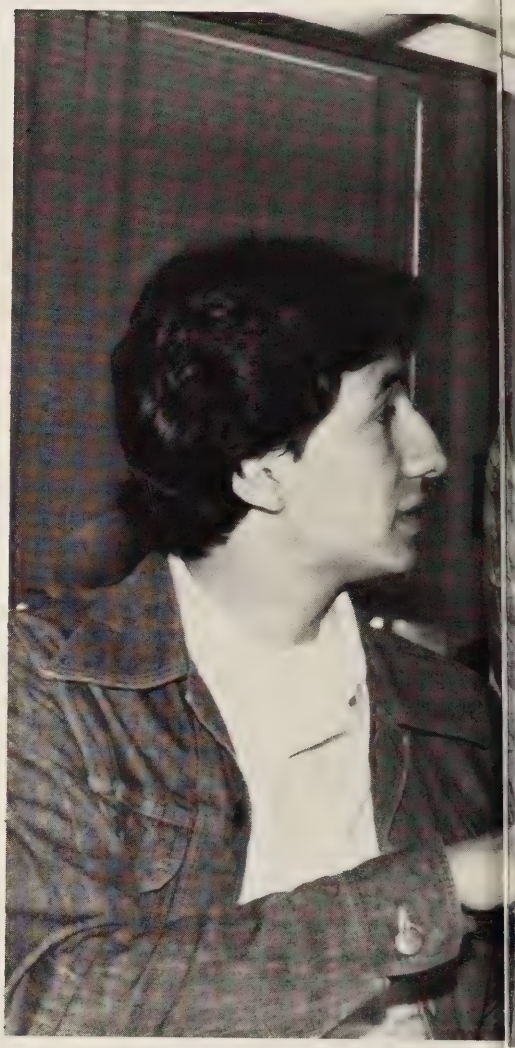

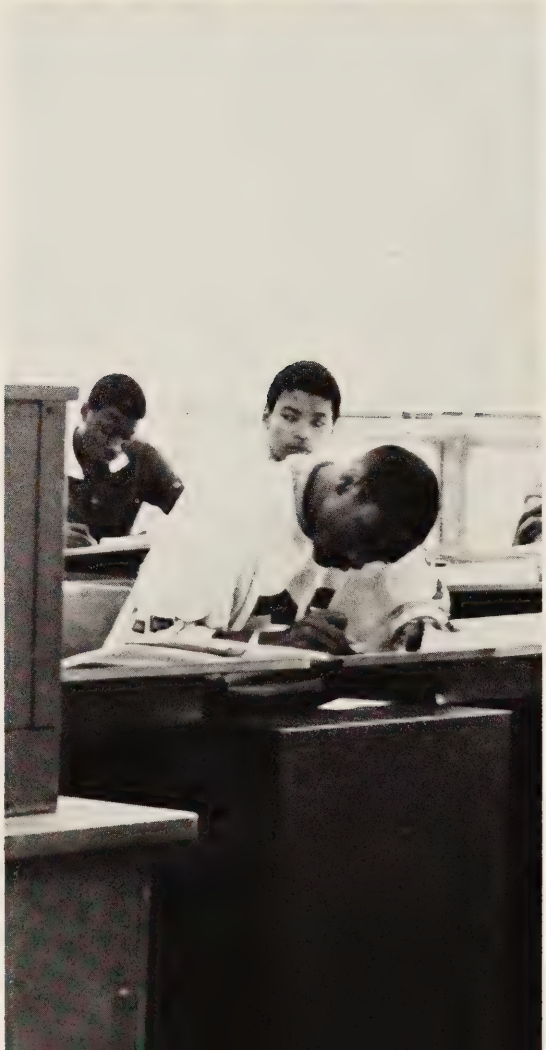

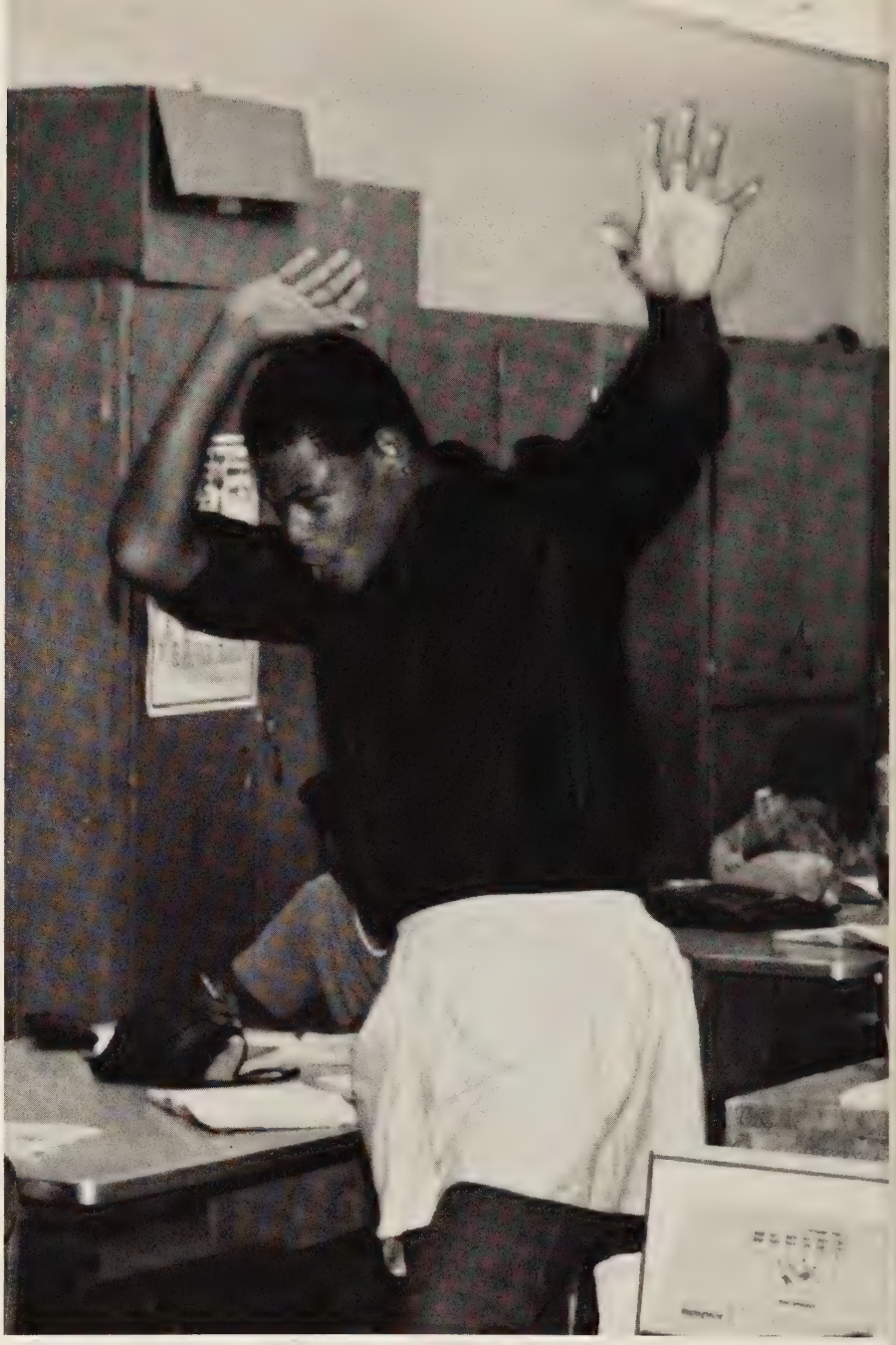

THE CAMERA FOCUS

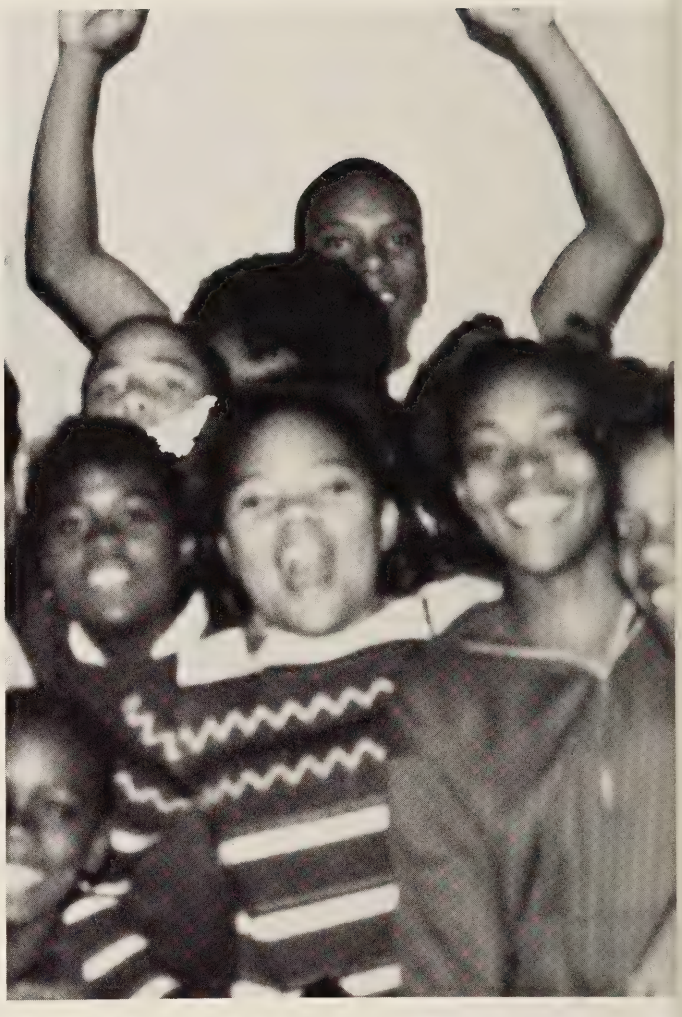

CHAMPIONS

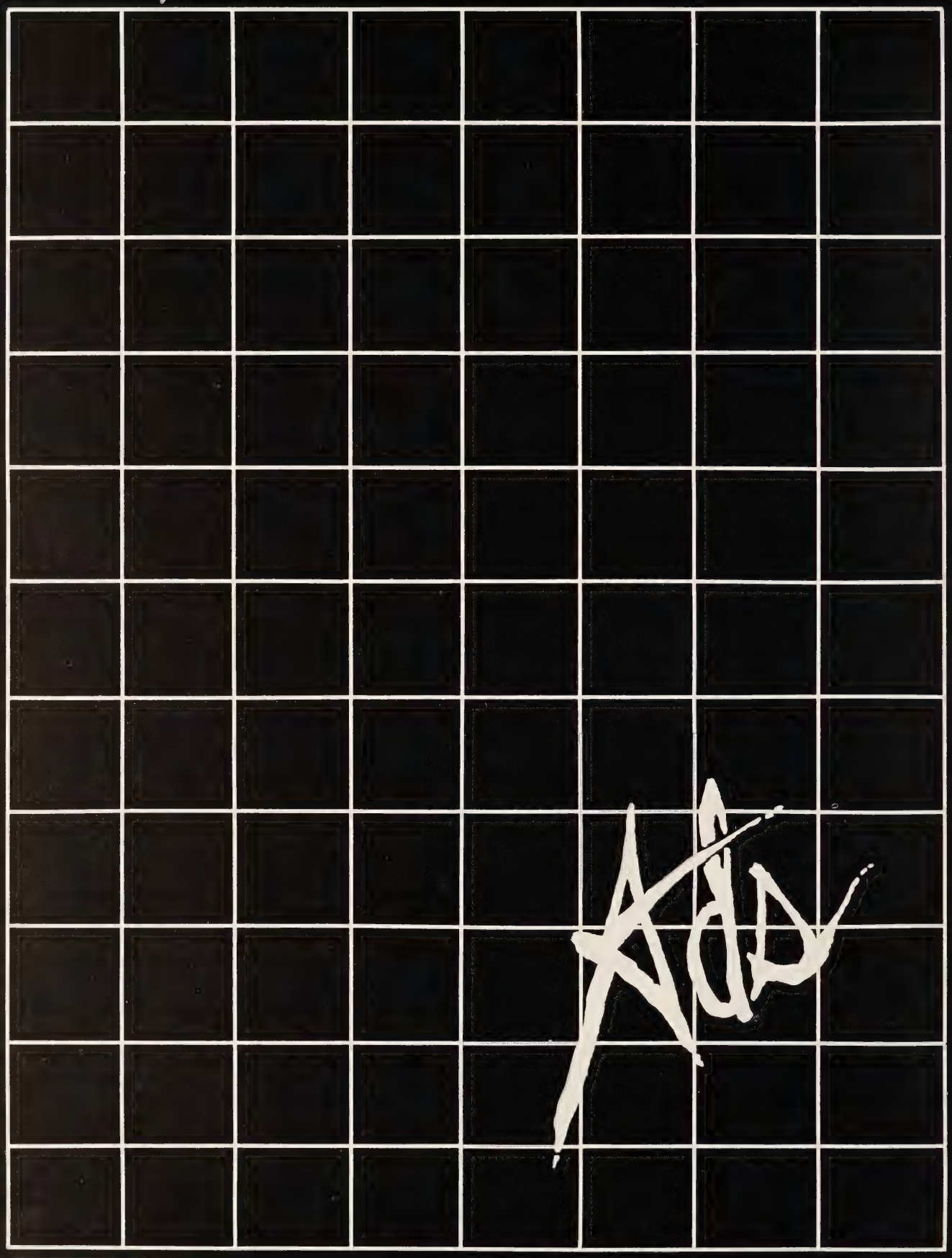

HOME FEDERAL SAVINGS
Car
WASH

PHONE 397 2644

McCARTY'S WHEEL SHOP, INC.
COMPLETE AUTOMOTIVE SERVICE
24 HOUR TOWING

ROBERT McCARTY
President

515 BROAD ST
PORTSMOUTH, VIRGINIA 23707

Jostens

AMERICAN YEARBOOK DIVISION

Richard Esleeck

Yearbook/Spiritwear Representative
2169 Partridge Place
Suffolk, VA 23433
238-3285

"It Pays To Be Particular"

LAUNDRY AND CLEANERS
P&W
PERFECTION WARRANTED

Laundry

Cleaners

620 Constitution Ave
Phone 397-3551

24 Hour Wrecker Service

BOB ANDERSON AUTO ELECTRIC
Starters, Alternators & Batteries

2101 Turnpike Road
Portsmouth, Virginia 23704

(804) 399-2828

397-5881 399-7545

C. E. FUEL NIX OIL & SON CO.

SERVICE CONTRACTS

TEXACO
FUEL OIL
HEATING OIL
Under Same Ownership

KEEP FILL SERVICE

2315 RODMAN AV.

PORTSMOUTH

ROBERT L. (BOB) EWELL
DAVID (DANNY) NEWMAN

KEEP 'EM ROLLING!

BOB EWELL TIRE SERVICE, INC.
NEW, RECAPPED AND USED TIRES
COMPLETE FRONT END SERVICE

Cooper TIRES
Known for Quality

703 Constitution Avenue
Portsmouth, Virginia 23704
Phone 399-6471 — 397-8824

Congratulations
Class Of '85
From

GLOBAL VAN LINES INC.

Monach Moving & Storage
915 Duke Street
Portsmouth, VA 23704
Phone: 3974023 or 397-1258

ELITE HOUSE OF BEAUTY

Sculptured Nails

1114 Sparrow Road 420-8781

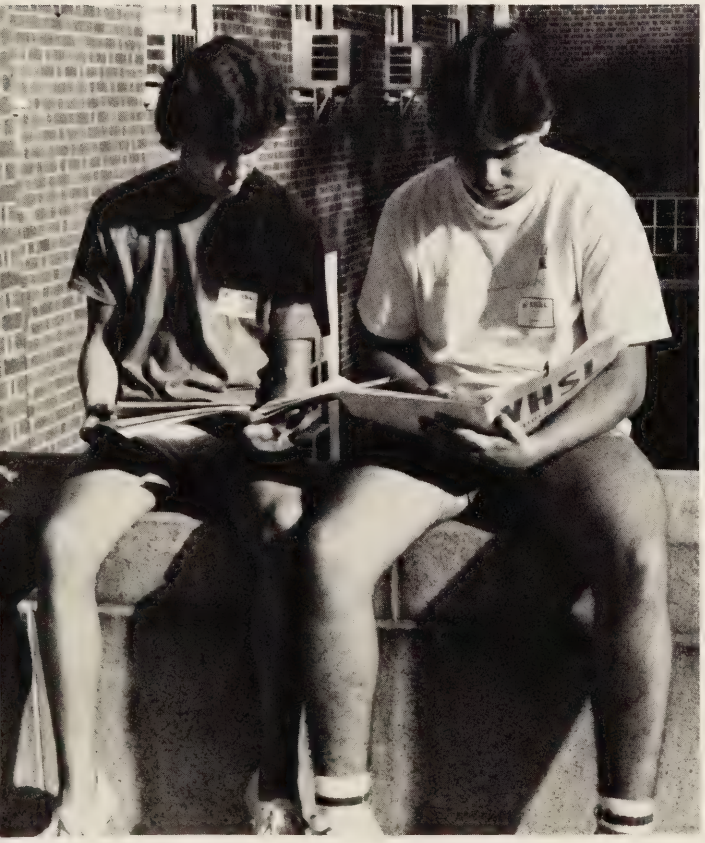

Ricky and Tommy advertise their legs, but get no takers.

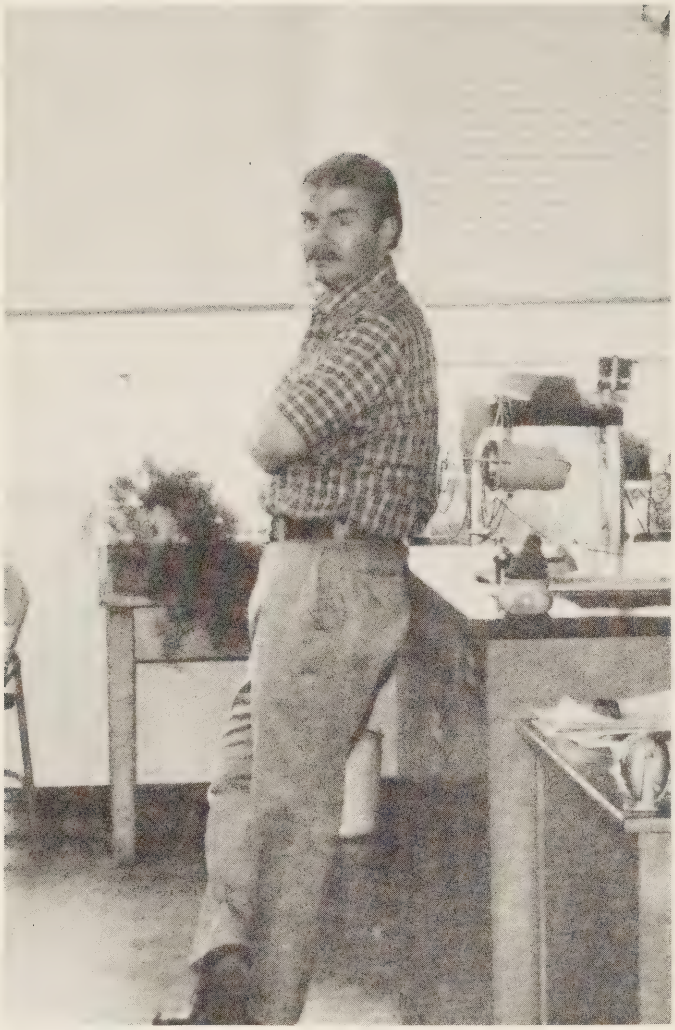

Adams, Virgie 70
Adcox, Penny 44
Alexander, Angelia 56
Alexander, Chris 82
Alexander, Ernest 56
ALLEN, EVERLINA 24
Allen, Felecia 82
Allen, Kevin 56
ALLEN, SHERYL 24
Allen, Wanda 44
Amaker, Chervell 57
Apperson, Samantha 82
Archer, Amy 82
Argabright, James 56
Arrington, Bobby 70
Ash, Genice 57
Ashbury, Keith 44
Ashbury, Teresa 70
Askew, Wayne 82
Atkins, Mathew 82
Atkinson, Robin 56
Auston, Alphonso 56
Bailey, David 70
Bailey, Laurie 56
Bailey, Maria 70
Bailey, Melvina 44
BAKER, CHARLES 24
Baker, Monica 44
Bangthrongsac, M. 70
Bangthrongsac, Manivone 44
Bangthrongsac, Sisahkone 56
Bangthrongsac, Southasone 57
Banks, Sherrie 82
Barbee, Dana 44
Barbee, David 44
Barber, Maurice 70
Barnes, Barry 56
Barnes, Glenda 70
Baskerville, Curtis 70
Baskerville, Major 82
Bass, William 82
Bates, Bruce 44
Battle, Rodney 44
Baylor, Charles 44
Baylor, Donnie 82
Baver, Timothy 56
Bazemore, Anita 82
Bazemore, David 70
Bazemore, Dwane 70
Bazemore, Sidney 44
BAZEMORE, VENITA 24
Beale, Katrina 70
BEAMON, CASSANDRA 24
Beaver, Jarrod 82
Beck, Michael 82
Becker, Thomas 82
Bellamy, Harold 56
Bennett, Chris 70
Bennett, Elvina 44
Bennett, Kenneth 82
BENNETT, MICHELLE 24
Bennett, Tony 44
BENSON, KIMBERLY 25
Benson, Scott 82
BENSON, TROY 25
Benton, Charlene 56
Benton, Selby 70
Bishop, Annette 57
Bishop, Pamela 70
Black, Hoyat 82
Black, Larry 70
BLACK, LINDA 25
BLACK, LINDA 25
BLACK, LISA 25
Blake, Dawn 82
Blount, Candra 82
Blount, Deborah 57
BLOUNT, ROBIN 25
Blow, Eddie 44
Blunt, Arnold 57
Blunt, Avery 70
Bond, Kenneth 71
Bond, Maurice 82
BONDS, TERRI 26
Booker, Tomma 83
Boomer, Angela 45
Bowe, Andre 83
Bowen, Willie 83
Bowers, Keith 57
Boykins, Lue 45
Bradley, Larry 92
Bradley, Tonia 57
Bradshaw, Wanda 94
Brady, Jenny 83
Brady, William 70
Branch, James 57
Branch, Steve 71
Branch, Willie 71
Briggs, Douglas 71
Bright, Daniel 83
Britt, Sebrena 57
Britt, Sherrethia 45
Brooks, James 71
Brooks, Melanie 71
Brooks, Sharon 57
Brooks, Tamika 83
Browder, Pauline 57
Browder, William 83
Broomfield, Dawn 57
Brown, Angela 83
Brown, Brenda 45
Brown, Calvin 83
Brown, Denise 83
Brown, Felecia 45
Brown, Fleecy 45
Brown, LaSonia 71
Brown, Lindia 71
BROWN, MARK 26
Brown, Myrtle 57
Brown, Reuben 71
Brown, Robert 71
BROWN, ROBERT 26
Brown, Ronald 57
BROWN, ROY 26
Brown, Shelia 57
Brown, Stephanie 83
Brown, Stephanie 83
Brown, Steven 45
Brown, Vernette 71
Buckner, Shelia 83
BULLOCK, DEBVONNA 26
Bullock, Desi 71
Bunch, Elnore 71
Bunch, Gail 58
Bunch, Lorenzo 45
Bunch, Miketha 71
BURGESS, CANDICE 26
Burkett, Cindy 45
BURNEY, VNEZIA 26
Burns, Freda 71
Butler, Elliot 83
Butler, Kim 72
Butler, Tijvana 83
Butts, Antonio 56
Butts, Audrey 83
Butts, Clifton 83
Butts, Edward 83
Butts, Stan 45
Byrum, Becky 46
Byrum, Emily 83
Cabacarr, Angelito 84
Cade, Christine 84
CALLOWAY, JOHN 26
CANNADY, JAMES 26
Cannady, Melinda 46
CANNADY, PATRICIA 26
Cannon, James 58
Caravas, Sarah 46
Carey, Donna 72

Carney, Thomas 84
Carr, Darrin 72
Carr, Donahue 46
Carr, Glen 72
Carr, Pam 58
Carswell, Tonja 46
Carter, Dwayne 84
Carter, Leslie 72
Carthen, Beth 46
Chambers, Renee 72
Chambers, Renee 58
Chandler, Andrea 72
CHANDLER, MARVIN 26
CHAPPELL, PENNY 27
Chatman, Irene 72
Cherry, Pamela 72
Chewing, Robert 84
Chewing, Nadanna 84
Childs, Marvin 84
Chisolm, Christine 58
Choice, Kisha 84
Clair, Jennifer 84
Clark, L'tanya 84
CLANTON, KIMBLYN 27
Clanton, Miriam 46
Clanton, Wanda 84
Clayton, Darma 84
Clayton, Michelle 72
Clements, Linda 84
Clement, Sonya 72
CLEVELAND, RICHARD 27
Cobb, Ederwood 72
Colden, Sharisse 84
COLE, HARRY 27
Coley, Diane 84
COLLINS, IRIS 27
Collins, Rachael 84
Collins, Todd 84
Coltrane, Daron 46
Coltrane, Mary 84
Coltrane, Ramona 46
Congleton, Joyce 84
Cook, Greg 58
Cook, John 84
Cook, Lanetta 58
Cook, Michael 84
Cooper, Lisa 85
COPELAND, MICHAEL 27
Copeland, Dana 72
Copeland, Earl 73
Copeland, Jeanette 58
Copes, T'anita 73
Corpew, Andelia 58
Costello, Mary 73
Council, Frederick 85
Cox, Carl 73
Cox, David 73
Cradle, Sherri 85
Crawford, Carolyn 85
Crawford, April 58
Crawford, Jeffery 85
CREECH, BRIAN 28
Creekmur, Andrea 46
Crenshaw, Steve 58
Cross, Brian 85
Cross, Steven 73
Cross, Tracy 73
Crouch, Cindy 73
Crumm, David 73
Cuffee, Joseph 58
Culpepper, Della 85
Cunningham, Sherry 73
Dancy, Yvette 85
Dancy, Maurice 85
Darden, Dana 58
DARDEN, DARIN 28
DARDEN, DONNA 28
Daughtry, Cherise 85
Daughtry, Lashona 85
Davenport, Robyn 46
Davenport, Ronette 58
Davidson, Sandra 46
Davis, Cindy 73
DAVIS, JACQUELINE 28
Davis, Jerome 58
Davis, Jon 85
Dawson, Tracy 85
Dawson, Travis 58
Dean, Antwanet 73
DEAN, JEANNIE 28
Deane, Shannon 85
DeBause, Doug 73
DeBerry, Ricky 58
Debrough, Melody 85
Debrough, Pamela 58
Delk, Christopher 59
Dennis, Leslie 85
Devin, Ronald 85
DICKENS, JACQUELINE 28
Diggs, Linda 59
Dillard, Patrice 46
Dixon, Craig 85
Dixon, Sherry 59
DODGE, BARBARA 29
Donaldson, James 73
Dooley, Latimer 73
Dortch, Beverly 59
Doughtie, Michael 85
Doughtie, Sean 85
Doughtie, Shannon 73
Dowell, Etelka 73
Dowell, Tracey 46
Drew, Alonzo 59
Dudley, Monique 46
Dunbar, James 59
Dunston, Melinda 59
Dupree, Sabrina 85
Durham, Andre 59
DUTTON, PAMELA 29
Earl. Clarence 59
Earl, Sandra 73
Earl, Steven 73
Eason, Kelvin 59
EATON, GINA 29
Eaton, Tracy 59
Edmonds, Clufton 86
Edwards, Brogehe 86
Edwards, Felecia 47
EDWARDS, JAMES 29
Edwards, Mike 86
Edwards, Tyrone 86
Edwards, Veve 73
Elliot, Darlecia 59
Elliott, Anita 73
Elliott, Arcelious 73
ELLIOTT, DON 29
ELLIOTT, JEFFREY 29
Elliott, Sartia 73
Ellis, Joseph 86
ELNER, REGINA 30
Epps, Glena 86
Eure, Cynthia 86
Evans, George 86
Evans, Michael 86
Evans, Tamiko 46
EVERETTE, JOYCE 30
Everette, Renaldo 86
Ewing, Ed 60
Ewing, Paul 86
Facenda, Jaunita 86
Facenda, Veronica 86
Fagan, John 73
Fagan, Yvette 54
Faison, Richard 60
Faison, Sharon 86
Faivre, Bambi 74
Faivre, Heidi 86
FARROW, NATASHA 30
Farrow, Rachael 86
Faulkner, Chris 60
FERGUSON, BECKY 30
Ferry, Scott 60
Fetty, Chuck 47
Fetty, James 86
Fields, Albert 74
Fields, Wendy 86
Flenner, Scott 86
Flowers, Benita 86
Fobbs, Timothy 74
Forbes, Barry 86
Foreman, Kim 74
FORTSON, EARLENE 30
Fortt, Gene 47
Fox, Isis 87
Freeman, Donna 74
FREEMAN, MONA 30
Futrell, Tonja 74
Gaines, Junius 74
Gainey, Chris 47
GAINEY, CLINTON 30
Gallman LeoLaher 74
GARDNER CHRISTIAN 30
GARDNER, JOSEPH 30
Gardner, Lori 47
Gardner, Marvin 47
Garry, Sheila 87
Garth, Elizabeth 87
Gaskins, Gwendolyn 47
Gaskins, Kesia 87
Gaston, John 74
Gaston, Rachael 87
Gatling, Emanuel 60
Gaymon, Carolyn 74
Gaymon, Patrice 87
Gee, Evelyn 60
Gibbs, Dana 74
Gibson, Cassaundra 74
Gilbert, Lance 87
Gilchrist, Denise 74
Goddard, Jason 74
GODDARD, JEANETTE 31

Golden, Jermaine 87
Goode, Jessica 87
Gooch, Dora 60
Goodloe, Robin 74
Goodman, Tracy 75
Goodson, Stephen 87
Gordan, Tiniza 75
Gould, Troy 87
Graham, Gary 87
Graham, Linda 75
GRAHAM, VERONICA 31
Grandison, Chiquita 87
Grandison, Charisse 75
Grant, Selma 47
Gravitt, Ronnie 87
GRAY, TAMMY 31
Graybeal, Larry 60
Green, Cornell 87
Green, James 47
GREEN, JAMES 31
GREEN, JEANETTE 31
Green, Lee 60
Griener, Jamie 60
Griffin, Bene 47
Griffin, Deannie 60
Griffin, James 87
Griffen, Warren 61
Grimes, Paula 75
Grimes, Yvette 87
Grissett, Wade 61
Grover, Nina 75
Guercio, Steve 87
Guercio, Suzanne 47
Gullet, Petrina 75
Habel, Robert 75
Haile, Thomas 87
Hall, Andre 87
Hall, John 87
Hall, Whitney 88
Hamilton, Suzanne 61
HAMMIEL, RICHARD 32
Haedy, Antionette 61
HARDY, VICKIE 32
HARGROVE, THOMASON 32
Harmon, Petrina 88
Harper, Ellen 88
HARRELL, BRENDA 32
Harrell, Delton 47
HARRINGTON, DALE 32
Harrington, David 61
Harrington, Vinson 88
Harris, Angel 72
Harris, Belinda 88
Harris, Betty 88
Harris, Darrel 61
HARRIS, DORCAS 32
Harris, James 47
Harris, Julius 47
Harris, Julius 61
Harris, Pamela 47
Harris, Sabrina 75
HARRIS, SENTA 32
Harris, Trina 48
Harris, Yvette 75
HART, CARLINDA 32
Harrison, Eugene 61
Hathaway, Beverly 48
Hathaway, Teresa 88
Hawkins, Ivory 75
Hayes, Ronnie 48
Heart, Carol 88
Heart, George 61
HEART, WILLIE 33
Hedge, Donna 61
Henderson, Carolyn 75
HENDERSON, THOMAS 33
Herrod, Chris 61
Herron, Carol 88
HICKMAN, RICHARD 33
High, Barry 75
Hillard, Oliver 88
HINES, ANGELA 33
Hines, Angela 62
HINES, DARLENE 33
Hinson, Tawana 88
Hinton, Deanthon 88
Hinton, Demetrius 88
Hinton, Jackie 48
Hobbs, Darren 75
HODGES, STEVEN 33
Holland, Jamse 88
Holley, Chalena 48
Holley, Oteal 48
Holloman, Kindal 88
Honeycutt, Lynn 88
Honore, Michael 88
HOLT, JACKLIN 33
Hooker, Garrett 75
Hooker, Michael 88
House, Meltonie 62
Howell, Chris 75
HOWELL, MICHELLE 33
HUBBARD, HUBBA 43
Hubbart, Stephanie 62
Hughes, Jeff 62
Hunt, Renita 75
Hunt, Robert 88
Hunter, Janice 48
Hunter, Theresa 62
Hutchinson, Angel 62
Hutchinson, Bud 75
Ivey, Celena 88
Ivey, John 75
Jackson, Brett 62
Jackson, Emanuel 88
Jackson, Kim 88
James, Angela 89
James, Chris 89
Jamison, Bo 62
Jenkins, Anita 48
Jennings, Doug 75
JENNINGS, KEVIN 34
JERNIGAN, STEPHEN 34
Jiles, Ronald 48
Jiles, Vickie 75
Johnson, Andre 89
Johnson, Arthur 89
Johnson, Beverly 75
Johnson, Brandon 89
Johnson, Byron 48
JOHNSON, CHANTAY 34
Johnson, Demetrius 62
Johnson, Isaiah 48
JOHNSON, JACKQULINE 35
Johnson, James 62
JOHNSON, LARRY 34
Johnson, Leslie 89
Johnson, Latesha 62
Johnson, Michael 75
Johnson, Patricia 89
Johnson, Rae 62
Johnson, Rosa 89
Johnson, Sheena 89
Johnson, Sonja 62
Johnson, Sonja 62
Johnson, Terrence 62
Johnson, Tonya 48
JOHNSON, ZINA 34
Johonn, Andrea 48
Jones, Angela 62
Jones, Bennie 89
Jones, Carlton 89
Jones, Cedrienna 75
Jones, Charlese 48
Jones, Corey 75
Jones, Crystal 62
Jones, Ed 62
Jones, Floyd 63
Jones, Gia 89
Jones, Justina 63
Jones, Kim 75
Jones, Maria 89
Jones, Michael 76
Jones, Pearlean 76
Jones, Quincy 76
Jones, Raymond 48
Jones, Shatonqua 76
Jones, Tenico 76
Jones, Theon 76
Jones, Tonia 89
Jones, William 63
Jones, William 89
Jordan, Alice 89
Jordan, Brian 63
Jordan, Craig 89
Jordan, Edith 89
Jordan, George 49
Jordan, Leon 76
Jordan, Nathaniel 76
JORDAN, STEPHANIE 35
Jordan, William 63
Joyner, Calvin 89
Joyner, Cathy 76
Joyner, Linda 76
Joyner, Valerie 89
Joyner, Vincent 89
Kearns, Beau 76
Keene, Andre 49
KELLUM, GEORGIANA 35
King, Melodie 76
Knowles, Gregory 63
KROUSE, CORRINE 35
Kuntz, Susan 89
Lambert, Cornall 89
Lambert, Dorothea 76
LANDY, KIERLY 35
LANE, DORIS 35
Langston, Patrick 76
Larkin, Rusty 63
LaRue, Debra 63
Lassiter, Kisha 90
Lathan, Kevin 76
Lathan, Robert 90
Lawerence, Ashley 63

Lawrence, Michael 76
Lawson, Michele 76
Lawton, Connie 90
Lawton, Ralph 90
Lawton, Savandra 63
Leary, Carlton 90
Leary, Vernell 49
Lester, Angela 76
LeDoyan, Kim 77
LEWIS, LINDA 35
Lewis, Linda 65
Lewis, Merlin 49
Lewis, Stacy 63
Lesuer, Roy 49
Lightfoot, Juanita 63
Little, Bill 49
LITTLE, BILL 35
Littles, Justina 63
Liverman, Dana 49
LIverman, Vilma 90
Lomax, Kevin 77
Lomax, LaTonya 63
Long, Danny 49
Long, Sabrey 90
Lould, Carl 90
Luch, Charles 77
Lynch, Clinton 63
Lynch, Linwood 90
Lynn, Candice 90
Lynn, Margaret 90
Mabry, Mike 49
Mace, Michelle 77
Mace, William 90
Mack, Loretha 90
Mack, Milton 63
Mack, Milton 49
Majette, Keith 90
Mann, Timothy 90
Manning, Brian 90
Manning, Thomasine 77
Marsh, Carol 63
Marshall, Jeff 49
Marshall, Susan 90
Masters, Becky 90
Maeto, Amy 77
McCain, Rashawn 91
McCall, Mark 91
McCallon, Darlene 63
McCoy, Armethia 91
McCoy, Melissa 77
McCoy, Pat 49
McDougals, Jehoadda 64
McDougal, Anna 77
McDowell, Troy 77
McLellan, Antoine 91
McGhee, Marlon 64
McNeal, Eugene 64
MCNEAL, KAREN 36
Melton, Michelle 77
Meritith, Floria 91
Meredith, Randall 77
Merritt, Yolanda 91
MIDDLETON, JEFFERY 36
Middleton, Laurie 64
MILES, JOSEPH 36
Miller, Wesley 49
Milligan, Terri 49
Minggia, Tracy 50
Mitchell, Charles 64
Mitchell, Hope 50
Mitchell, John 64
Mitchell, Kim 91
Mitchell, Lisa 50
Mitchell, Pamela 64
MITCHELL, VERNIATA 36
Mobley, Glenda 77
MONK, GLENDA 36
Montaque, Brad 77
Montgomery, Shandalun 91
Moody, Felecia 91
Moore, Cherly 64
Moore, Horace 77
Moore, Kenny 50
MOORE, KAREN 36
MORING, DENISE 36
Morgan, Barcley 91
Morgan, Cecil 91
Morgan, Jo 91
Morgan, Lisa 91

Morgan, Moriah 91
Morgan, Vinol 77
Morrison, Evelyn 77
Morrison, Tyrone 77
Morton, Trudi 64
Mosely, Sherry 64
Mouring, Sheila 65
Mowbray, James 77
Muhlenbruch, Jimmy 50
Mullins, Chris 65
MUNFORD, TERRI 36
Musick, Donna 91
Muhammad, Taiwan 91
Musser, Mary 65
Myles, Katherine
Myrick, Alphonso
MYRICK, MORNA 37
Meatheru, Anthony 65
Newberry, Donald 65
Newberry, Laura 91
Newsome, Beatrice 65
Newsome, Beatrice 50
NEWSOME, LISA 37
Nichols, Patrick 77
Nixon, Florence 91
Nixon, Melissa 77
Norman, Larry 91
Odom, Donna 50
Odom, Kellie 77
Oliver, Kenny 78
Orton, Angela 91
OUTLAND, CINDY 37
OUTLAND, WENDY 37
Owens, Dwayne 50
Owens, Otis 78
Owens, Tracy 91
Pantelides, John 50
PARKER, ANDRE 37
Parker, Brenda 91
Parker, Darlene 91
Parker, Raymond 65
Parker, Sharleen 65
PARKER, SHARON 37
Parnell, Shannon 65
PARNELL, TRACY 37
Parrish, Jesse 50
Parrish, John 65
Pate, Charlotte 91
Patillo, William 91
PAYNE, DARRELL 37
Pearson, Karen 78
Peed, Wendy 65
Perdue, Antwoine 78
Perdue, Bernadette 91
Perdue, Natasia 65
Perkins, Sherry 66
Perrault, Ricky 66
Perry, Angela 91
Perry, Australia 66
Perry, Hilda 66
PERRY, LAVERNE 37
PERRRY, TERESA 8
Person, Cynthia 78
Pevin, Curtis 66
Pettiford, Bernard 91
Petty, Robin 50
Phelps, Eric 78
Phelps, Evette 50
Phelps, Pam 92
Phillips, Nathaniel 92
PIERCE, TANITA 38
Piland, Christi 92
PILAND, LORI 38
Pittman, Todd 66
Plummer, Delores 66
Pond, Brian 92
POPE, TANYA 38
Porter, Angela 66
Porter, Barry 78
Porter, Diane 92
Porter, Marybeth 66
PORTER, PAULETTE 38
Porter, Reginald 66
Potts, Leonardo 78
Powell, Taja 92
Price, Jeff 66
Pridgen, Edward 92
Prince, Saronita 92
Proffitt, Timothy 92
PROVOST, PAMELA 38
Provost, Sam 92

PRUNTY, YEVONDA 38
Pulley, Linwood 78
RANDALL, WALTER 38
Ransom, Lashaunda 78
Rary, Troy 50
Ratliff, Bubba 78
Ratliff, Kim 66
Ratliff, Kim 50
Rayner, Jerry 78
RAYNER, KATRINA 38
RAYNER, RICHARD 38
Redd, Catherine 78
Reed, Mike 78
Reeves, Benita 51
REEVES, LOLITA 38
Reid, Keith 92
Rennets, Reginald 78
REYNOLDS, ANGELO 38
Reynolds, Mike 66
Rice, Angie 78
Richardson, Angela 78
Richardson, Aron 66
RICHARDSON, KEITH 39
Richardson, Mark 92
Ricketts, Britton 78
Ricks, Lenora 78
Riddick, Antwonne 92
Riddick, Barry 66
Riddick, Brenda 66
Riddick, Darren 92
Riddick, Larry 66
Riddick, Michelle 92
Riddick, Raymond 51
Riddick, Reginald 92
Riddick, Shelia 51
Riddick, Torino 92
Riddick, Wanda 92
Ridley, Vikki 51
Ridley, Gary 92
Riggs, Michelle 92
RILEY, CHRISTOPHER 39
ROBERTS, AMY 39
Robinson, Maria 92
Robinson, Pamela 78
Robinson, Sandy 66
ROBINSON, TRACY 39
RODGERS, CHARLIE 39
RODGERS, MARY 39
Rodgers, Tracie 93
ROLACK, CHRISTOPHER 39
Rollins, Franita 78
Rowe, Suzanne 78
Ruffin, Sabrina 78
RUMPER, KENNETH 39
RYLAND, MICHELLE 39
RYLAND, MORISSA 92
Samlin, Mary 78
Sawyer, Carla 78
Sauge, Clifton 66
SAUNDERS, LOVIE 39
Saunders, Vernita 67
Scarborough, Donnell 67
Schneider, Jennifer 78
SCHNEIDER, JERALD 39
SCOLLISE, TAMARA 40
Scott, Dana 78
Scott, Tonda 78
Scott, Valerie 78
Schwartz, Marci 93
Scott, Michelle 51
Seaborne, Michele 78
Seigler, Christina 51
SELLERS, KIM 40
Sellers, Leslie 79
Sessoms, Michael 51
Sharpe, Yulonda 79
Shelton, Joseph 51
SHERROD, CARRIE 40
Sherrod, Clifton 93
Sherrod, Dionne 93
Sherrod, Lorenzo 93
Shirkey, Tavia 51
Shoemaker, Wayne 51

Silver, Janet 51
Silverthorne, Samantha 93
Simon, Brian 93
Simpson, Christina 93
Simpson, Melissa 51
Skeeter, Gregory 51
SLAUGHTER, LINWOOD 40
Smith, Kimberly 67
Smith, Kristina 67
Smith, Lisa 51
Smith, Michael 67
Smith, Teresa 67
SNIPES, RONALD 40
Snipes, Vicki 51
Snyder, Michele 79
SOMERVILLE, ANNETTE 40
Southall, Arlo 93
Sparks, Randy 93
Spence, Byron 93
Spruill, George 79
SPRUILL, CRAIG 40
Starks, James 67
Starks, Katrina 93
Starks, Loretta 51
Staten, Derek 93
Staton, Devesia 79
Staton, Sabrina 93
Stephens, Isaac 79
STEPHENS, LOUITH 40
Stephenson, Derek 67
Stevenson, Yolanda 67
Stith, Edna 52
Stith, Wanda 79
Stitt, Daphne 93
Styles, Celena 93
Styles, Doris 79
Swann, Cleo 93
SWANN, DEBBIE 40
Swann, Regina 67
Switzer, Angela 79
SYKES, REGINALD 40
Szabo, Paul 93
Tabron, Angela 93
Takogi, Amy 93
TAYLOR, DANA 41
TAYLOR, ANNETTE 40
TAYLOR, LANCE 40
Taylor, Linda 79
Taylor, Marene 79
Taylor, Tanya 68
Taylor, Tara 93
Tew, Teresa 94
Terrell, Reggie 68
THEUS, SHACORA 41
Thomas, Donna 68
Thoms, Freddie 79
Thomas, Jeff 94

Thomas, Kim 79
Thompson, Sherri 79
THORNE, ALVENIA 41
Thorne, Francine 94
Thorne, Shelby 52
Thorne, Vickey 94
Thorpe, Michael 94
Todd, Chantel 80
TODD, MELVIN 41
TODD, RUBEN 41
Todd, Rondell 52
Todd, Trina 80
Toler, Monique 52
Trotter, Monique 68
Turner, Tara 94
TYLER, GEORGE 41
Tyler, Marie 94
Tyree, Scarlet 52
Upsher, Yvonne 80
VAAHTORAUTE, JOUNI 41
Valentine, Elizabeth 80
Valejos, Roger 80
Vann, Major 80
Vann, Michelle 68
VANN, WILLIE 42
Vaughan, Darette 68
VAUGHAN, DAVID 42
VAUGHAN, EVANGELINE 42
Veal, Gayle 94
Verdine, Ann 68
VIERS, JUANITA 42
Virata, Gina 68
Waddell, Joshlynn 94
Wadley, Keith 80
Waldrop, Audrey 52
Walker, Antonia 80
WALKER, AVIS 42
Walker, Phyllis 68
Walker, Teresa 80
Walton, Ethel 52
Wallace, Robin 80
Wallace, Stephanie 80
Ward, Dywana 53
Ward, Charles 68
Ward, Joann 68
Ward, Randy 80
Warren, Anthony 80
Warren, Patricia 68
Washington, Chris 94
Washington, David 68
Watson, Catrina 94
WATSON, LISA 42
Waters, Wanda 68
Weathers, Angela 68
Weathers, Cherice 94
WEATHERS, YOLANDA 43
WEBSTER, THEODORE 43
WESTMORELAND, ANITA 43
Wetherbee, Bobby 53
Wheeler, Jacqueline 68
White, Angela 69
White, Arlethia 94
White, Bernadette 69
White, Jamie 80
White, Lisa 94
White, Sheila 69
White, Teresa 94
Whitefield, Evelyn 80
Whitefield, James 68
Whitehead, Christina 95
Whitehurst, Jeffrey 95
Whitehurst, Joseph 80
Whiteside, Cheryl 80
WHITFIELD, VALERIE 43
Whitley, William 95
Whitney, Matthew 68
Whitney, Tonya 80
Wiggins, Brenda 95
WILDER, ANGELIA 43
Wilder, Leonard 80
WILDER, WILLIE 43
Wilkins, Louis 69
Wilkins, Troy 95
Wilkins, Vicki 53
Williams, Alicia 53
Williams, Angela 69
Williams, Angelia 53
Williams, Andrey 69
Williams, Captoria 53
Williams, Charles 69
Williams, Darrick 81
Williams, Garland 95
Williams, Frank 69
Williams, Jermain 95
Williams, Karen 81
Williams, Lavern 81
Williams, Marquies 81
Williams, Michael 53
Williams, Montague 69
QILLIAMS, OLIVER 43
WILLIAMS, SHARON 43
Williams, Sharon 81
Williams, Shelvonn 95
Williams, Sonia 95
Williams, Travina 53
WILLIAMS, YVETTE 43
Williston, Heather 69
Wilson, Carolyn 81
Wilson, LaMorris 95
Wilson, Prechelle 54
Wilson, Richard 54
Wittstruck, Scarlet 69
Womack, Roger 69
Woodhouse, Aaron 54
Workman, Rhonda 95
Wright, Cevel 69
Wright, Donnell 81
Wright, Laurie 54
Wright, Lena 95
Wright, Maxine 54
Wright, Michelle 54
WRIGHT, RHONDA 43
Wynn, LaShonda 81
Yates, Terry 69
Yen, Kevin 81
Young, Angela 95
Young, Bryant 95
Young, Connie 95
Young, Debra 81

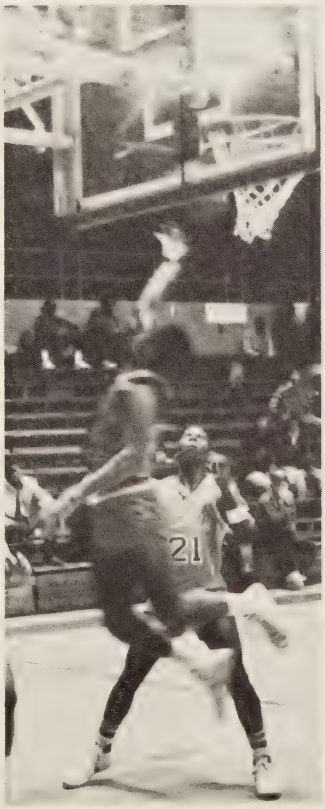

This year was a very hard-to-get-through year for some, while for others the year has flown by. No matter how hard this year was to get through we finally made it. Through the pictures we see different activities that made it a little easier and funner to go on through the year. Through these activities it has been easier to MAKE IT ALIVE IN '85.

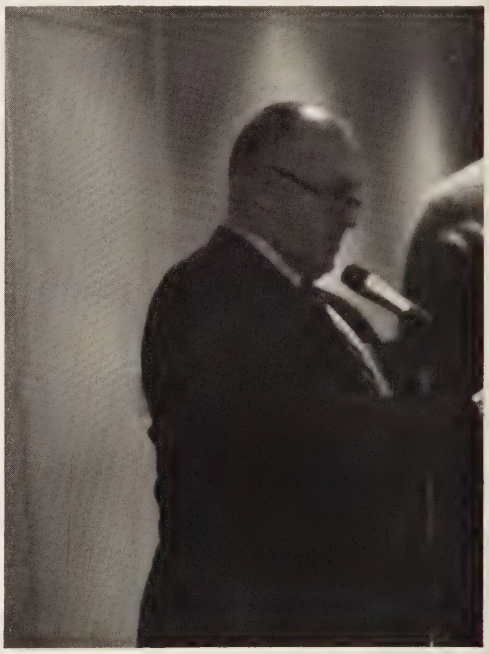

44

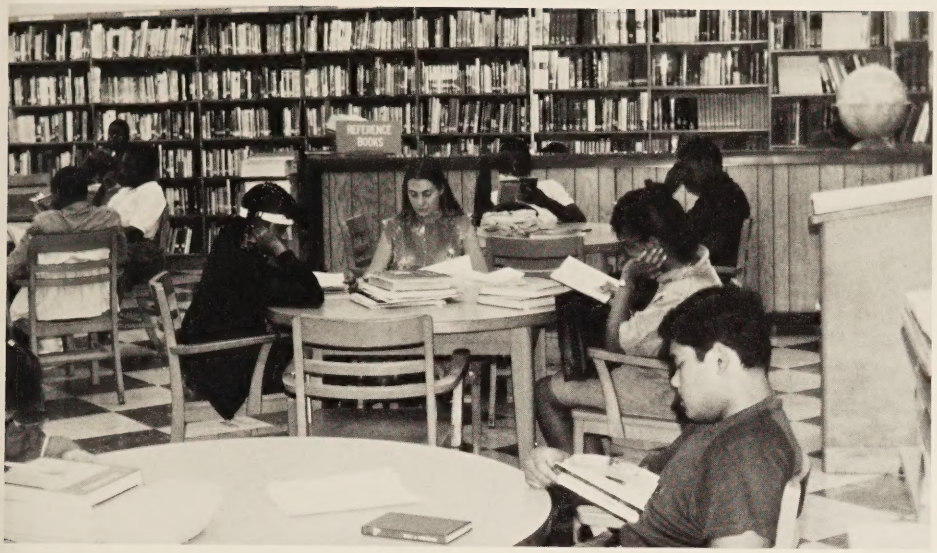
REFERENCE
BOOKS

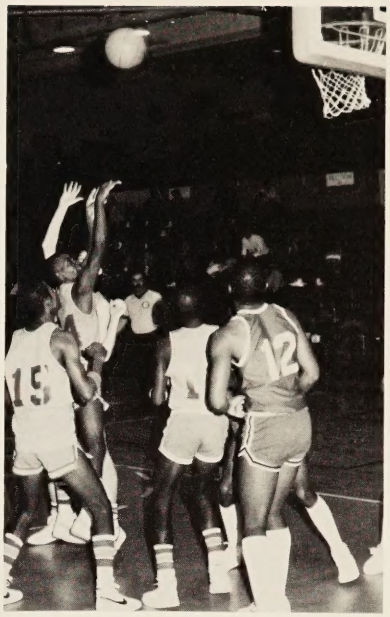

1383M
PORTSMOUTH PUBLIC LIBRARY
3 3230 00672 7568

PORTSMOUTH PUBLIC LIBRARY
601 COURT STREET
PORTSMOUTH, VA 23704

POSTER